



THE ASSAM GAZETTE

অসাধাৰণ

EXTRAORDINARY

প্ৰাপ্ত কৰ্তৃত্বৰ দ্বাৰা প্ৰকাশিত

PUBLISHED BY THE AUTHORITY

নং 253 দিশপুৰ, সোমবাৰ, 4 এপ্ৰিল, 2022, 14 চ'ত 1944 (শক)

No. 253 Dispur, Monday, 4th April, 2022, 14th Chaitra, 1944 (S. E.)

GOVERNMENT OF ASSAM

ORDERS BY THE GOVERNOR

ENVIRONMENT AND FOREST DEPARTMENT

NOTIFICATION

The 1st April, 2022

No. FRW.7/2022/Pt.V/01.- The Government of Assam is pleased to accept the Report dated 28th August, 2019 of the Committee set up vide Order No. FRS. 142/2018/474 Dated 4th May, 2019 for delineation of the 9 (nine) animal corridors connecting Karbi Anglong Hills and Kaziranga National Park. Pursuant to the recommendations of the Committee, the Governor of Assam is pleased to identify and delineate the following 9 (nine) animal corridors as provided hereunder:-

1. Delineation of 9 (nine) animal corridors : The Annexure-I to IX appended to this Notification define the land parcels falling within the limits of the geo-coordinates provided therein, and are hereby identified, delineated and recognized as "Functional Corridors" and "Structural Corridors".
2. From the date of publication of this Notification in the official Gazette, the following provisions shall apply to the land parcels in the corridors :-
 - (a) There shall be no change in the land use pattern of the land parcels in the Functional Corridors. Further, the Revenue & D M Department shall issue orders accordingly.
 - (b) In the Structural Corridors, no human induced activities, except forestry, agroforestry, agricultural practices and wildlife management, shall be allowed.
3. The Revenue & D M Department shall take further action to notify the structural corridors as land falling in these corridors are Revenue lands.
4. No parking of commercial vehicles and trucks shall be allowed in the notified corridor areas on the NH37.

This notification shall come into force from the date of publication in the official Gazette.

RAVI SHANKAR PRASAD,

Additional Chief Secretary to the Govt. of Assam,
Environment and Forest Department.

ANNEXURE-I

CORRIDOR ABSTRACT

AMGURI ANIMAL CORRIDOR

District:Nagaon

Sub Division: Kaliabor

Revenue Circle: Kaliabor

Mouza: Duar Bagori

Type of Corridor: The corridor area is Functional-Structural-Functional
(West to East)

Corridor Area (Sq.Km.)

FUNCTIONAL -2.29

STRUCTURAL-2.74

FUNCTIONAL-1.20

Total Area- 6.23 Sq.Km.

Habitation Area (Sq.Km.)

FUNCTIONAL -0.122

STRUCTURAL-0.019

FUNCTIONAL-0.014

Total Area- 0.155 Sq.Km.

AMGURI FUNCTIONAL CORRIDOR (PART-1)

| Sl.No. | Latitude (N) | Longitude (E) |
|--------|-----------------|----------------|
| 1 | 26° 34' 10.434" | 93° 2' 56.973" |
| 2 | 26° 34' 7.414" | 93° 2' 56.635" |
| 3 | 26° 34' 6.852" | 93° 2' 57.036" |
| 4 | 26° 34' 6.075" | 93° 2' 57.368" |
| 5 | 26° 34' 5.078" | 93° 2' 57.663" |
| 6 | 26° 34' 4.551" | 93° 2' 58.052" |
| 7 | 26° 34' 4.119" | 93° 2' 58.284" |
| 8 | 26° 34' 3.218" | 93° 2' 58.236" |
| 9 | 26° 34' 2.175" | 93° 2' 58.096" |
| 10 | 26° 34' 1.296" | 93° 2' 58.083" |
| 11 | 26° 34' 0.650" | 93° 2' 58.357" |
| 12 | 26° 34' 0.175" | 93° 2' 58.620" |
| 13 | 26° 33' 59.680" | 93° 2' 58.957" |
| 14 | 26° 33' 58.979" | 93° 2' 59.076" |
| 15 | 26° 33' 58.090" | 93° 2' 58.777" |
| 16 | 26° 33' 57.144" | 93° 2' 58.223" |
| 17 | 26° 33' 56.399" | 93° 2' 57.279" |
| 18 | 26° 33' 56.207" | 93° 2' 57.060" |
| 19 | 26° 33' 55.856" | 93° 2' 56.873" |
| 20 | 26° 33' 55.440" | 93° 2' 56.742" |
| 21 | 26° 33' 54.844" | 93° 2' 56.644" |
| 22 | 26° 33' 54.454" | 93° 2' 56.425" |
| 23 | 26° 33' 54.141" | 93° 2' 55.664" |
| 24 | 26° 33' 53.981" | 93° 2' 55.243" |
| 25 | 26° 33' 53.756" | 93° 2' 55.125" |
| 26 | 26° 33' 53.530" | 93° 2' 55.192" |
| 27 | 26° 33' 53.304" | 93° 2' 55.428" |
| 28 | 26° 33' 53.138" | 93° 2' 55.680" |
| 29 | 26° 33' 52.822" | 93° 2' 55.865" |
| 30 | 26° 33' 52.506" | 93° 2' 55.966" |
| 31 | 26° 33' 52.401" | 93° 2' 55.966" |
| 32 | 26° 33' 52.039" | 93° 2' 55.865" |
| 33 | 26° 33' 51.729" | 93° 2' 55.811" |
| 34 | 26° 33' 51.475" | 93° 2' 55.954" |

AMGURI FUNCTIONAL CORRIDOR (PART-1)

| Sl. No. | Latitude (N) | Longitude (E) |
|---------|-----------------|----------------|
| 35 | 26° 33' 51.277" | 93° 2' 56.079" |
| 36 | 26° 33' 50.921" | 93° 2' 56.159" |
| 37 | 26° 33' 50.692" | 93° 2' 56.190" |
| 38 | 26° 33' 50.349" | 93° 2' 56.183" |
| 39 | 26° 33' 50.093" | 93° 2' 56.147" |
| 40 | 26° 33' 49.933" | 93° 2' 56.084" |
| 41 | 26° 33' 49.765" | 93° 2' 56.076" |
| 42 | 26° 33' 49.497" | 93° 2' 56.041" |
| 43 | 26° 33' 49.208" | 93° 2' 56.043" |
| 44 | 26° 33' 47.775" | 93° 2' 56.240" |
| 45 | 26° 33' 47.477" | 93° 2' 56.294" |
| 46 | 26° 33' 47.224" | 93° 2' 56.383" |
| 47 | 26° 33' 46.747" | 93° 2' 55.613" |
| 48 | 26° 33' 46.023" | 93° 2' 54.964" |
| 49 | 26° 33' 45.243" | 93° 2' 54.486" |
| 50 | 26° 33' 44.614" | 93° 2' 53.920" |
| 51 | 26° 33' 43.780" | 93° 2' 52.845" |
| 52 | 26° 33' 42.915" | 93° 2' 51.568" |
| 53 | 26° 33' 42.903" | 93° 2' 48.929" |
| 54 | 26° 33' 43.287" | 93° 2' 47.568" |
| 55 | 26° 33' 44.161" | 93° 2' 46.839" |
| 56 | 26° 33' 44.897" | 93° 2' 46.097" |
| 57 | 26° 33' 46.160" | 93° 2' 45.849" |
| 58 | 26° 33' 47.526" | 93° 2' 45.721" |
| 59 | 26° 33' 49.861" | 93° 2' 45.003" |
| 60 | 26° 33' 51.266" | 93° 2' 43.813" |
| 61 | 26° 33' 52.037" | 93° 2' 42.064" |
| 62 | 26° 33' 52.118" | 93° 2' 40.356" |
| 63 | 26° 33' 52.080" | 93° 2' 38.997" |
| 64 | 26° 33' 51.236" | 93° 2' 38.552" |
| 65 | 26° 33' 49.835" | 93° 2' 38.262" |
| 66 | 26° 33' 49.013" | 93° 2' 37.718" |
| 67 | 26° 33' 48.137" | 93° 2' 36.894" |
| 68 | 26° 33' 47.567" | 93° 2' 35.806" |
| 69 | 26° 33' 47.521" | 93° 2' 35.515" |
| 70 | 26° 33' 47.244" | 93° 2' 33.591" |
| 71 | 26° 33' 46.604" | 93° 2' 31.452" |
| 72 | 26° 33' 46.000" | 93° 2' 28.993" |
| 73 | 26° 33' 45.373" | 93° 2' 27.192" |
| 74 | 26° 33' 45.263" | 93° 2' 26.213" |
| 75 | 26° 33' 45.382" | 93° 2' 25.677" |
| 76 | 26° 33' 45.700" | 93° 2' 25.191" |
| 77 | 26° 33' 46.357" | 93° 2' 24.712" |
| 78 | 26° 33' 46.838" | 93° 2' 24.661" |
| 79 | 26° 33' 47.722" | 93° 2' 24.743" |
| 80 | 26° 33' 48.530" | 93° 2' 24.924" |
| 81 | 26° 33' 50.037" | 93° 2' 25.427" |
| 82 | 26° 33' 50.970" | 93° 2' 25.799" |
| 83 | 26° 33' 51.586" | 93° 2' 25.926" |
| 84 | 26° 33' 52.551" | 93° 2' 25.931" |

AMGURI FUNCTIONAL CORRIDOR (PART-1)

| Sl. No. | Latitude (N) | Longitude (E) |
|---------|-----------------|----------------|
| 85 | 26° 33' 52.733" | 93° 2' 25.678" |
| 86 | 26° 33' 53.343" | 93° 2' 24.981" |
| 87 | 26° 33' 53.586" | 93° 2' 22.760" |
| 88 | 26° 33' 52.842" | 93° 2' 22.718" |
| 89 | 26° 33' 52.055" | 93° 2' 22.525" |
| 90 | 26° 33' 50.755" | 93° 2' 22.035" |
| 91 | 26° 33' 49.553" | 93° 2' 21.693" |
| 92 | 26° 33' 48.859" | 93° 2' 21.200" |
| 93 | 26° 33' 47.854" | 93° 2' 20.396" |
| 94 | 26° 33' 48.084" | 93° 2' 20.223" |
| 95 | 26° 33' 48.505" | 93° 2' 19.909" |
| 96 | 26° 33' 50.655" | 93° 2' 19.098" |
| 97 | 26° 33' 51.310" | 93° 2' 19.014" |
| 98 | 26° 33' 52.239" | 93° 2' 18.609" |
| 99 | 26° 33' 52.929" | 93° 2' 18.163" |
| 100 | 26° 33' 53.335" | 93° 2' 17.636" |
| 101 | 26° 33' 53.661" | 93° 2' 16.945" |
| 102 | 26° 33' 53.783" | 93° 2' 16.497" |
| 103 | 26° 33' 53.744" | 93° 2' 16.377" |
| 104 | 26° 33' 52.781" | 93° 2' 16.173" |
| 105 | 26° 33' 51.874" | 93° 2' 16.049" |
| 106 | 26° 33' 50.428" | 93° 2' 15.382" |
| 107 | 26° 33' 49.519" | 93° 2' 14.607" |
| 108 | 26° 33' 48.253" | 93° 2' 12.657" |
| 109 | 26° 33' 48.103" | 93° 2' 12.376" |
| 110 | 26° 33' 47.958" | 93° 2' 12.184" |
| 111 | 26° 33' 47.650" | 93° 2' 11.758" |
| 112 | 26° 33' 46.878" | 93° 2' 11.074" |
| 113 | 26° 33' 46.367" | 93° 2' 10.869" |
| 114 | 26° 33' 45.322" | 93° 2' 10.315" |
| 115 | 26° 33' 44.115" | 93° 2' 9.406" |
| 116 | 26° 33' 42.617" | 93° 2' 8.557" |
| 117 | 26° 33' 42.113" | 93° 2' 7.983" |
| 118 | 26° 33' 41.430" | 93° 2' 6.833" |
| 119 | 26° 33' 40.711" | 93° 2' 5.798" |
| 120 | 26° 33' 40.139" | 93° 2' 4.767" |
| 121 | 26° 33' 39.959" | 93° 2' 4.464" |
| 122 | 26° 33' 39.435" | 93° 2' 3.339" |
| 123 | 26° 33' 38.982" | 93° 2' 2.510" |
| 124 | 26° 33' 37.855" | 93° 2' 0.325" |
| 125 | 26° 33' 36.994" | 93° 1' 58.584" |
| 126 | 26° 33' 36.652" | 93° 1' 57.519" |
| 127 | 26° 33' 36.524" | 93° 1' 56.822" |
| 128 | 26° 33' 38.086" | 93° 1' 56.666" |
| 129 | 26° 33' 38.809" | 93° 1' 56.412" |
| 130 | 26° 33' 39.691" | 93° 1' 55.900" |
| 131 | 26° 33' 40.226" | 93° 1' 55.312" |
| 132 | 26° 33' 40.512" | 93° 1' 54.853" |
| 133 | 26° 33' 40.542" | 93° 1' 54.212" |
| 134 | 26° 33' 40.469" | 93° 1' 53.417" |

AMGURI FUNCTIONAL CORRIDOR (PART-1)

| Sl. No. | Latitude (N) | Longitude (E) |
|---------|-----------------|----------------|
| 135 | 26° 33' 40.034" | 93° 1' 52.417" |
| 136 | 26° 33' 38.638" | 93° 1' 51.004" |
| 137 | 26° 33' 37.942" | 93° 1' 50.724" |
| 138 | 26° 33' 37.414" | 93° 1' 50.193" |
| 139 | 26° 33' 36.725" | 93° 1' 50.118" |
| 140 | 26° 33' 36.241" | 93° 1' 49.505" |
| 141 | 26° 33' 35.644" | 93° 1' 47.093" |
| 142 | 26° 33' 35.601" | 93° 1' 45.915" |
| 143 | 26° 33' 35.476" | 93° 1' 45.018" |
| 144 | 26° 33' 34.608" | 93° 1' 43.478" |
| 145 | 26° 33' 44.320" | 93° 1' 35.552" |
| 146 | 26° 33' 50.338" | 93° 1' 30.751" |
| 147 | 26° 33' 57.063" | 93° 1' 25.284" |
| 148 | 26° 34' 7.855" | 93° 1' 16.953" |
| 149 | 26° 34' 10.001" | 93° 1' 15.911" |
| 150 | 26° 34' 16.215" | 93° 1' 25.693" |
| 151 | 26° 34' 13.276" | 93° 1' 26.154" |
| 152 | 26° 34' 11.162" | 93° 1' 27.545" |
| 153 | 26° 34' 11.045" | 93° 1' 29.138" |
| 154 | 26° 34' 10.611" | 93° 1' 34.667" |
| 155 | 26° 34' 10.275" | 93° 1' 38.997" |
| 156 | 26° 34' 9.912" | 93° 1' 43.646" |
| 157 | 26° 34' 9.712" | 93° 1' 46.134" |
| 158 | 26° 34' 9.693" | 93° 1' 49.027" |
| 159 | 26° 34' 9.629" | 93° 1' 55.314" |
| 160 | 26° 34' 9.614" | 93° 1' 57.896" |
| 161 | 26° 34' 9.572" | 93° 2' 3.046" |
| 162 | 26° 34' 9.550" | 93° 2' 13.465" |
| 163 | 26° 34' 9.542" | 93° 2' 17.559" |
| 164 | 26° 34' 9.542" | 93° 2' 19.994" |
| 165 | 26° 34' 18.133" | 93° 2' 34.639" |
| 166 | 26° 34' 19.471" | 93° 2' 36.925" |
| 167 | 26° 34' 20.914" | 93° 2' 39.387" |
| 168 | 26° 34' 22.365" | 93° 2' 41.773" |
| 169 | 26° 34' 24.179" | 93° 2' 44.752" |
| 170 | 26° 34' 24.984" | 93° 2' 46.055" |
| 171 | 26° 34' 25.190" | 93° 2' 46.456" |
| 172 | 26° 34' 25.152" | 93° 2' 46.514" |
| 173 | 26° 34' 25.105" | 93° 2' 46.541" |
| 174 | 26° 34' 24.608" | 93° 2' 46.705" |
| 175 | 26° 34' 24.181" | 93° 2' 47.069" |
| 176 | 26° 34' 23.712" | 93° 2' 47.449" |
| 177 | 26° 34' 23.298" | 93° 2' 48.169" |
| 178 | 26° 34' 22.753" | 93° 2' 49.072" |
| 179 | 26° 34' 22.247" | 93° 2' 49.758" |
| 180 | 26° 34' 21.738" | 93° 2' 50.369" |
| 181 | 26° 34' 21.128" | 93° 2' 50.864" |
| 182 | 26° 34' 20.895" | 93° 2' 51.591" |
| 183 | 26° 34' 20.666" | 93° 2' 52.395" |
| 184 | 26° 34' 20.388" | 93° 2' 52.859" |

AMGURI FUNCTIONAL CORRIDOR (PART-1)

| Sl. No. | Latitude (N) | Longitude (E) |
|---------|-----------------|----------------|
| 185 | 26° 34' 20.066" | 93° 2' 53.066" |
| 186 | 26° 34' 19.763" | 93° 2' 53.218" |
| 187 | 26° 34' 19.048" | 93° 2' 53.188" |
| 188 | 26° 34' 18.078" | 93° 2' 53.170" |
| 189 | 26° 34' 16.885" | 93° 2' 53.093" |
| 190 | 26° 34' 15.055" | 93° 2' 52.907" |
| 191 | 26° 34' 14.943" | 93° 2' 56.713" |
| 192 | 26° 34' 14.507" | 93° 2' 56.925" |
| 193 | 26° 34' 13.916" | 93° 2' 57.258" |
| 194 | 26° 34' 13.289" | 93° 2' 57.685" |
| 195 | 26° 34' 12.904" | 93° 2' 58.051" |
| 196 | 26° 34' 12.309" | 93° 2' 58.347" |
| 197 | 26° 34' 11.737" | 93° 2' 58.367" |
| 198 | 26° 34' 11.382" | 93° 2' 58.009" |
| 199 | 26° 34' 10.814" | 93° 2' 57.119" |
| 200 | 26° 34' 10.434" | 93° 2' 56.973" |

AMGURI STRUCTURAL CORRIDOR

| Sl. No. | Latitude (N) | Longitude (E) |
|---------|-----------------|----------------|
| 1 | 26° 34' 10.585" | 93° 3' 53.121" |
| 2 | 26° 34' 1.108" | 93° 3' 57.501" |
| 3 | 26° 34' 1.141" | 93° 3' 59.060" |
| 4 | 26° 34' 1.294" | 93° 4' 0.357" |
| 5 | 26° 34' 1.555" | 93° 4' 0.883" |
| 6 | 26° 34' 2.157" | 93° 4' 2.155" |
| 7 | 26° 34' 2.798" | 93° 4' 4.828" |
| 8 | 26° 34' 4.106" | 93° 4' 8.541" |
| 9 | 26° 34' 5.125" | 93° 4' 11.000" |
| 10 | 26° 34' 6.116" | 93° 4' 13.057" |
| 11 | 26° 34' 6.100" | 93° 4' 13.064" |
| 12 | 26° 34' 3.764" | 93° 4' 14.007" |
| 13 | 26° 34' 2.860" | 93° 4' 14.164" |
| 14 | 26° 34' 1.464" | 93° 4' 14.085" |
| 15 | 26° 33' 59.920" | 93° 4' 13.859" |
| 16 | 26° 33' 59.281" | 93° 4' 13.805" |
| 17 | 26° 33' 58.642" | 93° 4' 14.136" |
| 18 | 26° 33' 58.450" | 93° 4' 14.221" |
| 19 | 26° 33' 57.875" | 93° 4' 13.964" |
| 20 | 26° 33' 55.421" | 93° 4' 14.048" |
| 21 | 26° 33' 55.048" | 93° 4' 14.052" |
| 22 | 26° 33' 54.084" | 93° 4' 14.064" |
| 23 | 26° 33' 53.219" | 93° 4' 14.075" |
| 24 | 26° 33' 52.912" | 93° 4' 14.079" |
| 25 | 26° 33' 52.506" | 93° 4' 14.084" |
| 26 | 26° 33' 52.360" | 93° 4' 14.086" |
| 27 | 26° 33' 52.359" | 93° 4' 14.086" |
| 28 | 26° 33' 52.287" | 93° 4' 14.087" |
| 29 | 26° 33' 51.888" | 93° 4' 14.051" |
| 30 | 26° 33' 51.406" | 93° 4' 14.008" |
| 31 | 26° 33' 51.406" | 93° 4' 14.008" |
| 32 | 26° 33' 51.406" | 93° 4' 14.008" |
| 33 | 26° 33' 50.876" | 93° 4' 13.972" |
| 34 | 26° 33' 50.534" | 93° 4' 14.031" |
| 35 | 26° 33' 40.838" | 93° 4' 25.211" |
| 36 | 26° 33' 40.961" | 93° 4' 24.000" |
| 37 | 26° 33' 41.155" | 93° 4' 22.354" |
| 38 | 26° 33' 41.283" | 93° 4' 20.811" |
| 39 | 26° 33' 41.852" | 93° 4' 19.504" |
| 40 | 26° 33' 41.610" | 93° 4' 18.814" |
| 41 | 26° 33' 41.036" | 93° 4' 18.448" |
| 42 | 26° 33' 39.905" | 93° 4' 18.571" |
| 43 | 26° 33' 38.358" | 93° 4' 18.530" |
| 44 | 26° 33' 37.994" | 93° 4' 18.490" |
| 45 | 26° 33' 37.953" | 93° 4' 18.124" |
| 46 | 26° 33' 38.037" | 93° 4' 17.519" |
| 47 | 26° 33' 38.400" | 93° 4' 16.501" |
| 48 | 26° 33' 39.041" | 93° 4' 16.113" |
| 49 | 26° 33' 40.958" | 93° 4' 14.508" |
| 50 | 26° 33' 41.775" | 93° 4' 13.534" |

AMGURI STRUCTURAL CORRIDOR

| Sl. No. | Latitude (N) | Longitude (E) |
|---------|-----------------|----------------|
| 51 | 26° 33' 42.525" | 93° 4' 12.293" |
| 52 | 26° 33' 42.983" | 93° 4' 10.380" |
| 53 | 26° 33' 42.850" | 93° 4' 5.648" |
| 54 | 26° 33' 42.451" | 93° 4' 2.703" |
| 55 | 26° 33' 41.901" | 93° 3' 58.441" |
| 56 | 26° 33' 41.526" | 93° 3' 55.711" |
| 57 | 26° 33' 41.005" | 93° 3' 53.420" |
| 58 | 26° 33' 40.840" | 93° 3' 52.275" |
| 59 | 26° 33' 40.440" | 93° 3' 50.530" |
| 60 | 26° 33' 40.923" | 93° 3' 48.381" |
| 61 | 26° 33' 43.761" | 93° 3' 41.492" |
| 62 | 26° 33' 45.792" | 93° 3' 37.130" |
| 63 | 26° 33' 47.488" | 93° 3' 32.352" |
| 64 | 26° 33' 49.097" | 93° 3' 29.023" |
| 65 | 26° 33' 51.952" | 93° 3' 24.473" |
| 66 | 26° 33' 53.648" | 93° 3' 20.880" |
| 67 | 26° 33' 55.323" | 93° 3' 18.098" |
| 68 | 26° 33' 56.821" | 93° 3' 14.523" |
| 69 | 26° 33' 58.303" | 93° 3' 12.724" |
| 70 | 26° 33' 59.005" | 93° 3' 11.702" |
| 71 | 26° 34' 1.570" | 93° 3' 11.415" |
| 72 | 26° 34' 2.611" | 93° 3' 11.008" |
| 73 | 26° 34' 3.727" | 93° 3' 10.118" |
| 74 | 26° 34' 4.046" | 93° 3' 9.266" |
| 75 | 26° 34' 3.724" | 93° 3' 8.515" |
| 76 | 26° 34' 2.931" | 93° 3' 8.056" |
| 77 | 26° 34' 2.006" | 93° 3' 7.683" |
| 78 | 26° 33' 59.581" | 93° 3' 7.080" |
| 79 | 26° 33' 56.529" | 93° 3' 5.662" |
| 80 | 26° 33' 54.151" | 93° 3' 4.116" |
| 81 | 26° 33' 53.827" | 93° 3' 3.736" |
| 82 | 26° 33' 53.290" | 93° 3' 3.071" |
| 83 | 26° 33' 52.069" | 93° 3' 2.034" |
| 84 | 26° 33' 50.066" | 93° 2' 59.879" |
| 85 | 26° 33' 49.000" | 93° 2' 58.927" |
| 86 | 26° 33' 47.927" | 93° 2' 57.667" |
| 87 | 26° 33' 47.411" | 93° 2' 56.684" |
| 88 | 26° 33' 47.224" | 93° 2' 56.383" |
| 89 | 26° 33' 47.477" | 93° 2' 56.294" |
| 90 | 26° 33' 47.775" | 93° 2' 56.240" |
| 91 | 26° 33' 49.208" | 93° 2' 56.043" |
| 92 | 26° 33' 49.497" | 93° 2' 56.041" |
| 93 | 26° 33' 49.765" | 93° 2' 56.076" |
| 94 | 26° 33' 49.933" | 93° 2' 56.084" |
| 95 | 26° 33' 50.093" | 93° 2' 56.147" |
| 96 | 26° 33' 50.349" | 93° 2' 56.183" |
| 97 | 26° 33' 50.692" | 93° 2' 56.190" |
| 98 | 26° 33' 50.921" | 93° 2' 56.159" |
| 99 | 26° 33' 51.277" | 93° 2' 56.079" |
| 100 | 26° 33' 51.475" | 93° 2' 55.954" |

AMGURI STRUCTURAL CORRIDOR

| Sl. No. | Latitude (N) | Longitude (E) |
|---------|-----------------|----------------|
| 101 | 26° 33' 51.729" | 93° 2' 55.811" |
| 102 | 26° 33' 52.039" | 93° 2' 55.865" |
| 103 | 26° 33' 52.401" | 93° 2' 55.966" |
| 104 | 26° 33' 52.506" | 93° 2' 55.966" |
| 105 | 26° 33' 52.822" | 93° 2' 55.865" |
| 106 | 26° 33' 53.138" | 93° 2' 55.680" |
| 107 | 26° 33' 53.304" | 93° 2' 55.428" |
| 108 | 26° 33' 53.530" | 93° 2' 55.192" |
| 109 | 26° 33' 53.756" | 93° 2' 55.125" |
| 110 | 26° 33' 53.981" | 93° 2' 55.243" |
| 111 | 26° 33' 54.141" | 93° 2' 55.664" |
| 112 | 26° 33' 54.454" | 93° 2' 56.425" |
| 113 | 26° 33' 54.844" | 93° 2' 56.644" |
| 114 | 26° 33' 55.440" | 93° 2' 56.742" |
| 115 | 26° 33' 55.856" | 93° 2' 56.873" |
| 116 | 26° 33' 56.207" | 93° 2' 57.060" |
| 117 | 26° 33' 56.399" | 93° 2' 57.279" |
| 118 | 26° 33' 57.144" | 93° 2' 58.223" |
| 119 | 26° 33' 58.090" | 93° 2' 58.777" |
| 120 | 26° 33' 58.979" | 93° 2' 59.076" |
| 121 | 26° 33' 59.680" | 93° 2' 58.957" |
| 122 | 26° 34' 0.175" | 93° 2' 58.620" |
| 123 | 26° 34' 0.650" | 93° 2' 58.357" |
| 124 | 26° 34' 1.296" | 93° 2' 58.083" |
| 125 | 26° 34' 2.175" | 93° 2' 58.096" |
| 126 | 26° 34' 3.218" | 93° 2' 58.236" |
| 127 | 26° 34' 4.119" | 93° 2' 58.284" |
| 128 | 26° 34' 4.551" | 93° 2' 58.052" |
| 129 | 26° 34' 5.078" | 93° 2' 57.663" |
| 130 | 26° 34' 6.075" | 93° 2' 57.368" |
| 131 | 26° 34' 6.852" | 93° 2' 57.036" |
| 132 | 26° 34' 7.414" | 93° 2' 56.635" |
| 133 | 26° 34' 10.434" | 93° 2' 56.973" |
| 134 | 26° 34' 10.814" | 93° 2' 57.119" |
| 135 | 26° 34' 11.382" | 93° 2' 58.009" |
| 136 | 26° 34' 11.737" | 93° 2' 58.367" |
| 137 | 26° 34' 12.309" | 93° 2' 58.347" |
| 138 | 26° 34' 12.904" | 93° 2' 58.051" |
| 139 | 26° 34' 13.289" | 93° 2' 57.685" |
| 140 | 26° 34' 13.916" | 93° 2' 57.258" |
| 141 | 26° 34' 14.507" | 93° 2' 56.925" |
| 142 | 26° 34' 14.943" | 93° 2' 56.713" |
| 143 | 26° 34' 15.055" | 93° 2' 52.907" |
| 144 | 26° 34' 16.885" | 93° 2' 53.093" |
| 145 | 26° 34' 18.078" | 93° 2' 53.170" |
| 146 | 26° 34' 19.048" | 93° 2' 53.188" |
| 147 | 26° 34' 19.763" | 93° 2' 53.218" |
| 148 | 26° 34' 20.066" | 93° 2' 53.066" |
| 149 | 26° 34' 20.388" | 93° 2' 52.859" |
| 150 | 26° 34' 20.666" | 93° 2' 52.395" |

AMGURI STRUCTURAL CORRIDOR

| Sl. No. | Latitude (N) | Longitude (E) |
|---------|-----------------|----------------|
| 151 | 26° 34' 20.895" | 93° 2' 51.591" |
| 152 | 26° 34' 21.128" | 93° 2' 50.864" |
| 153 | 26° 34' 21.738" | 93° 2' 50.369" |
| 154 | 26° 34' 22.247" | 93° 2' 49.758" |
| 155 | 26° 34' 22.753" | 93° 2' 49.072" |
| 156 | 26° 34' 23.298" | 93° 2' 48.169" |
| 157 | 26° 34' 23.712" | 93° 2' 47.449" |
| 158 | 26° 34' 24.181" | 93° 2' 47.069" |
| 159 | 26° 34' 24.608" | 93° 2' 46.705" |
| 160 | 26° 34' 25.105" | 93° 2' 46.541" |
| 161 | 26° 34' 25.152" | 93° 2' 46.514" |
| 162 | 26° 34' 25.190" | 93° 2' 46.456" |
| 163 | 26° 34' 26.114" | 93° 2' 48.254" |
| 164 | 26° 34' 27.223" | 93° 2' 50.424" |
| 165 | 26° 34' 28.454" | 93° 2' 52.845" |
| 166 | 26° 34' 29.972" | 93° 2' 55.397" |
| 167 | 26° 34' 31.437" | 93° 2' 57.890" |
| 168 | 26° 34' 32.287" | 93° 2' 59.396" |
| 169 | 26° 34' 33.979" | 93° 3' 2.750" |
| 170 | 26° 34' 34.560" | 93° 3' 4.204" |
| 171 | 26° 34' 36.156" | 93° 3' 8.254" |
| 172 | 26° 34' 37.432" | 93° 3' 11.479" |
| 173 | 26° 34' 38.452" | 93° 3' 14.670" |
| 174 | 26° 34' 39.955" | 93° 3' 19.292" |
| 175 | 26° 34' 40.442" | 93° 3' 20.789" |
| 176 | 26° 34' 40.547" | 93° 3' 21.319" |
| 177 | 26° 34' 40.960" | 93° 3' 23.462" |
| 178 | 26° 34' 41.396" | 93° 3' 25.680" |
| 179 | 26° 34' 41.985" | 93° 3' 28.696" |
| 180 | 26° 34' 42.513" | 93° 3' 31.401" |
| 181 | 26° 34' 42.806" | 93° 3' 32.398" |
| 182 | 26° 34' 44.555" | 93° 3' 38.268" |
| 183 | 26° 34' 44.344" | 93° 3' 41.356" |
| 184 | 26° 34' 43.667" | 93° 3' 42.499" |
| 185 | 26° 34' 40.958" | 93° 3' 44.023" |
| 186 | 26° 34' 39.456" | 93° 3' 44.449" |
| 187 | 26° 34' 39.005" | 93° 3' 44.576" |
| 188 | 26° 34' 38.722" | 93° 3' 44.656" |
| 189 | 26° 34' 38.349" | 93° 3' 44.762" |
| 190 | 26° 34' 38.129" | 93° 3' 44.825" |
| 191 | 26° 34' 37.889" | 93° 3' 44.892" |
| 192 | 26° 34' 37.629" | 93° 3' 44.967" |
| 193 | 26° 34' 37.348" | 93° 3' 45.046" |
| 194 | 26° 34' 37.027" | 93° 3' 45.137" |
| 195 | 26° 34' 36.681" | 93° 3' 45.226" |
| 196 | 26° 34' 36.385" | 93° 3' 45.304" |
| 197 | 26° 34' 35.864" | 93° 3' 45.439" |
| 198 | 26° 34' 34.156" | 93° 3' 45.885" |
| 199 | 26° 34' 30.899" | 93° 3' 47.662" |
| 200 | 26° 34' 28.971" | 93° 3' 47.905" |

AMGURI STRUCTURAL CORRIDOR

| Sl. No. | Latitude (N) | Longitude (E) |
|---------|-----------------|----------------|
| 201 | 26° 34' 27.010" | 93° 3' 48.154" |
| 202 | 26° 34' 24.552" | 93° 3' 48.467" |
| 203 | 26° 34' 22.444" | 93° 3' 49.408" |
| 204 | 26° 34' 18.202" | 93° 3' 51.304" |
| 205 | 26° 34' 12.411" | 93° 3' 52.217" |
| 206 | 26° 34' 10.585" | 93° 3' 53.121" |

AMGURI FUNCTIONAL CORRIDOR (PART-2)

| Sl. No. | Latitude (N) | Longitude (E) |
|---------|-----------------|----------------|
| 1 | 26° 34' 38.309" | 93° 4' 51.680" |
| 2 | 26° 34' 38.253" | 93° 4' 53.160" |
| 3 | 26° 34' 38.253" | 93° 4' 53.743" |
| 4 | 26° 34' 38.160" | 93° 4' 54.326" |
| 5 | 26° 34' 38.030" | 93° 4' 55.139" |
| 6 | 26° 34' 37.918" | 93° 4' 55.785" |
| 7 | 26° 34' 37.825" | 93° 4' 56.452" |
| 8 | 26° 34' 37.788" | 93° 4' 57.139" |
| 9 | 26° 34' 37.620" | 93° 4' 57.556" |
| 10 | 26° 34' 37.453" | 93° 4' 58.014" |
| 11 | 26° 34' 37.248" | 93° 4' 58.660" |
| 12 | 26° 34' 37.080" | 93° 4' 59.119" |
| 13 | 26° 34' 36.913" | 93° 4' 59.619" |
| 14 | 26° 34' 36.764" | 93° 5' 0.015" |
| 15 | 26° 34' 36.764" | 93° 5' 0.327" |
| 16 | 26° 34' 36.689" | 93° 5' 0.869" |
| 17 | 26° 34' 36.522" | 93° 5' 1.328" |
| 18 | 26° 34' 36.466" | 93° 5' 1.848" |
| 19 | 26° 34' 36.298" | 93° 5' 2.161" |
| 20 | 26° 34' 36.242" | 93° 5' 2.682" |
| 21 | 26° 33' 40.368" | 93° 4' 37.194" |
| 22 | 26° 33' 40.399" | 93° 4' 36.620" |
| 23 | 26° 33' 40.463" | 93° 4' 35.694" |
| 24 | 26° 33' 40.738" | 93° 4' 32.946" |
| 25 | 26° 33' 40.624" | 93° 4' 30.072" |
| 26 | 26° 33' 40.610" | 93° 4' 27.737" |
| 27 | 26° 33' 40.695" | 93° 4' 26.608" |
| 28 | 26° 33' 40.838" | 93° 4' 25.211" |
| 29 | 26° 33' 50.534" | 93° 4' 14.031" |
| 30 | 26° 33' 50.876" | 93° 4' 13.972" |
| 31 | 26° 33' 51.406" | 93° 4' 14.008" |
| 32 | 26° 33' 51.406" | 93° 4' 14.008" |
| 33 | 26° 33' 51.406" | 93° 4' 14.008" |
| 34 | 26° 33' 51.888" | 93° 4' 14.051" |
| 35 | 26° 33' 52.287" | 93° 4' 14.087" |
| 36 | 26° 33' 52.359" | 93° 4' 14.086" |
| 37 | 26° 33' 52.360" | 93° 4' 14.086" |
| 38 | 26° 33' 52.506" | 93° 4' 14.084" |
| 39 | 26° 33' 52.912" | 93° 4' 14.079" |
| 40 | 26° 33' 53.219" | 93° 4' 14.075" |
| 41 | 26° 33' 54.084" | 93° 4' 14.064" |
| 42 | 26° 33' 55.048" | 93° 4' 14.052" |
| 43 | 26° 33' 55.421" | 93° 4' 14.048" |
| 44 | 26° 33' 57.875" | 93° 4' 13.964" |
| 45 | 26° 33' 58.450" | 93° 4' 14.221" |
| 46 | 26° 33' 58.642" | 93° 4' 14.136" |
| 47 | 26° 33' 59.281" | 93° 4' 13.805" |
| 48 | 26° 33' 59.920" | 93° 4' 13.859" |
| 49 | 26° 34' 1.464" | 93° 4' 14.085" |
| 50 | 26° 34' 2.860" | 93° 4' 14.164" |

AMGURI FUNCTIONAL CORRIDOR (PART-2)

| Sl. No. | Latitude (N) | Longitude (E) |
|---------|-----------------|----------------|
| 51 | 26° 34' 3.764" | 93° 4' 14.007" |
| 52 | 26° 34' 6.100" | 93° 4' 13.064" |
| 53 | 26° 34' 6.116" | 93° 4' 13.057" |
| 54 | 26° 34' 8.039" | 93° 4' 17.044" |
| 55 | 26° 34' 10.240" | 93° 4' 20.192" |
| 56 | 26° 34' 13.040" | 93° 4' 22.942" |
| 57 | 26° 34' 14.528" | 93° 4' 23.856" |
| 58 | 26° 34' 15.513" | 93° 4' 24.641" |
| 59 | 26° 34' 22.931" | 93° 4' 34.649" |
| 60 | 26° 34' 24.828" | 93° 4' 37.383" |
| 61 | 26° 34' 26.006" | 93° 4' 38.893" |
| 62 | 26° 34' 26.492" | 93° 4' 39.476" |
| 63 | 26° 34' 27.985" | 93° 4' 40.870" |
| 64 | 26° 34' 29.051" | 93° 4' 41.938" |
| 65 | 26° 34' 29.971" | 93° 4' 42.711" |
| 66 | 26° 34' 31.211" | 93° 4' 43.533" |
| 67 | 26° 34' 33.155" | 93° 4' 45.005" |
| 68 | 26° 34' 35.480" | 93° 4' 46.393" |
| 69 | 26° 34' 36.136" | 93° 4' 47.029" |
| 70 | 26° 34' 37.868" | 93° 4' 50.345" |
| 71 | 26° 34' 38.309" | 93° 4' 51.680" |

AMGURI ANIMAL CORRIDOR

ANNEXURE-I



ANNEXURE-II

CORRIDOR ABSTRACT

CHIRANG ANIMAL CORRIDOR

District:Nagaon

Sub Division: Kaliabor

Revenue Circle: Kaliabor

Mouza: Duar Bagori

Type of Corridor: The corridor area is Functional-Structural
(West to East)

Corridor Area (Sq.Km.)

FUNCTIONAL- 2.14

STRUCTURAL- 4.13

Total Area- 6.27 Sq.Km.

Habitation Area (Sq.Km.)

FUNCTIONAL- 0.029

STRUCTURAL- 0.030

Total Area- 0.059 Sq.Km.

CHIRANG FUNCTIONAL CORRIDOR

| Sl.No. | Latitude (N) | Longitude (E) |
|--------|-----------------|----------------|
| 1 | 26° 34' 36.128" | 93° 5' 3.815" |
| 2 | 26° 34' 35.953" | 93° 5' 4.479" |
| 3 | 26° 34' 35.954" | 93° 5' 4.614" |
| 4 | 26° 34' 35.825" | 93° 5' 4.950" |
| 5 | 26° 34' 35.730" | 93° 5' 5.258" |
| 6 | 26° 34' 35.713" | 93° 5' 5.922" |
| 7 | 26° 34' 35.653" | 93° 5' 6.162" |
| 8 | 26° 34' 35.653" | 93° 5' 6.364" |
| 9 | 26° 34' 35.653" | 93° 5' 6.787" |
| 10 | 26° 34' 35.601" | 93° 5' 7.175" |
| 11 | 26° 34' 35.567" | 93° 5' 7.348" |
| 12 | 26° 34' 35.524" | 93° 5' 7.598" |
| 13 | 26° 34' 35.412" | 93° 5' 7.790" |
| 14 | 26° 34' 35.412" | 93° 5' 8.079" |
| 15 | 26° 34' 35.326" | 93° 5' 8.434" |
| 16 | 26° 34' 35.275" | 93° 5' 8.742" |
| 17 | 26° 34' 35.189" | 93° 5' 9.059" |
| 18 | 26° 34' 35.137" | 93° 5' 9.156" |
| 19 | 26° 34' 35.008" | 93° 5' 9.588" |
| 20 | 26° 34' 34.939" | 93° 5' 9.721" |
| 21 | 26° 34' 34.793" | 93° 5' 10.875" |
| 22 | 26° 34' 34.690" | 93° 5' 11.116" |
| 23 | 26° 34' 34.613" | 93° 5' 11.298" |
| 24 | 26° 34' 34.527" | 93° 5' 11.519" |
| 25 | 26° 34' 34.441" | 93° 5' 11.991" |
| 26 | 26° 34' 34.286" | 93° 5' 12.481" |
| 27 | 26° 34' 34.227" | 93° 5' 12.742" |
| 28 | 26° 34' 34.120" | 93° 5' 13.196" |
| 29 | 26° 34' 34.051" | 93° 5' 13.525" |
| 30 | 26° 34' 33.895" | 93° 5' 14.008" |
| 31 | 26° 34' 33.817" | 93° 5' 14.271" |
| 32 | 26° 34' 33.787" | 93° 5' 14.480" |
| 33 | 26° 34' 33.748" | 93° 5' 14.612" |
| 34 | 26° 34' 33.719" | 93° 5' 14.821" |
| 35 | 26° 34' 33.630" | 93° 5' 15.183" |

CHIRANG FUNCTIONAL CORRIDOR

| Sl. No. | Latitude (N) | Longitude (E) |
|---------|-----------------|----------------|
| 36 | 26° 34' 33.611" | 93° 5' 15.271" |
| 37 | 26° 34' 33.512" | 93° 5' 15.711" |
| 38 | 26° 34' 33.306" | 93° 5' 16.392" |
| 39 | 26° 34' 33.267" | 93° 5' 16.546" |
| 40 | 26° 34' 33.149" | 93° 5' 16.799" |
| 41 | 26° 34' 33.139" | 93° 5' 17.018" |
| 42 | 26° 34' 32.962" | 93° 5' 17.527" |
| 43 | 26° 34' 32.786" | 93° 5' 19.208" |
| 44 | 26° 34' 32.403" | 93° 5' 20.360" |
| 45 | 26° 34' 32.393" | 93° 5' 20.712" |
| 46 | 26° 34' 32.305" | 93° 5' 21.063" |
| 47 | 26° 34' 32.295" | 93° 5' 21.492" |
| 48 | 26° 34' 31.990" | 93° 5' 22.906" |
| 49 | 26° 34' 31.990" | 93° 5' 23.236" |
| 50 | 26° 34' 31.951" | 93° 5' 23.423" |
| 51 | 26° 34' 31.755" | 93° 5' 23.884" |
| 52 | 26° 34' 31.774" | 93° 5' 24.247" |
| 53 | 26° 34' 31.391" | 93° 5' 25.895" |
| 54 | 26° 34' 31.372" | 93° 5' 26.708" |
| 55 | 26° 34' 31.250" | 93° 5' 27.046" |
| 56 | 26° 34' 31.230" | 93° 5' 27.793" |
| 57 | 26° 34' 31.112" | 93° 5' 28.617" |
| 58 | 26° 34' 31.054" | 93° 5' 28.694" |
| 59 | 26° 34' 31.054" | 93° 5' 29.310" |
| 60 | 26° 34' 30.995" | 93° 5' 29.837" |
| 61 | 26° 34' 30.897" | 93° 5' 30.485" |
| 62 | 26° 34' 30.769" | 93° 5' 30.936" |
| 63 | 26° 34' 30.710" | 93° 5' 31.013" |
| 64 | 26° 34' 30.681" | 93° 5' 31.364" |
| 65 | 26° 34' 30.622" | 93° 5' 31.727" |
| 66 | 26° 34' 30.573" | 93° 5' 32.112" |
| 67 | 26° 34' 30.543" | 93° 5' 32.463" |
| 68 | 26° 34' 30.543" | 93° 5' 32.727" |
| 69 | 26° 34' 30.514" | 93° 5' 32.980" |
| 70 | 26° 34' 30.504" | 93° 5' 33.298" |
| 71 | 26° 34' 30.425" | 93° 5' 33.694" |
| 72 | 26° 34' 30.416" | 93° 5' 33.979" |
| 73 | 26° 34' 30.386" | 93° 5' 34.386" |
| 74 | 26° 34' 30.367" | 93° 5' 36.405" |
| 75 | 26° 34' 30.377" | 93° 5' 37.350" |
| 76 | 26° 34' 30.328" | 93° 5' 37.591" |
| 77 | 26° 34' 30.288" | 93° 5' 38.218" |
| 78 | 26° 34' 30.200" | 93° 5' 38.855" |
| 79 | 26° 34' 30.141" | 93° 5' 38.976" |
| 80 | 26° 34' 30.062" | 93° 5' 39.305" |
| 81 | 26° 34' 29.974" | 93° 5' 39.679" |
| 82 | 26° 34' 29.856" | 93° 5' 40.349" |
| 83 | 26° 34' 29.768" | 93° 5' 40.778" |
| 84 | 26° 34' 29.729" | 93° 5' 41.030" |
| 85 | 26° 34' 29.725" | 93° 5' 41.155" |

CHIRANG FUNCTIONAL CORRIDOR

| Sl. No. | Latitude (N) | Longitude (E) |
|---------|-----------------|----------------|
| 86 | 26° 34' 29.714" | 93° 5' 41.153" |
| 87 | 26° 33' 38.658" | 93° 5' 32.623" |
| 88 | 26° 33' 39.257" | 93° 5' 32.016" |
| 89 | 26° 33' 39.727" | 93° 5' 26.176" |
| 90 | 26° 33' 39.872" | 93° 5' 23.900" |
| 91 | 26° 33' 40.016" | 93° 5' 17.775" |
| 92 | 26° 33' 40.251" | 93° 5' 12.048" |
| 93 | 26° 33' 40.616" | 93° 5' 5.890" |
| 94 | 26° 33' 40.690" | 93° 5' 0.954" |
| 95 | 26° 33' 40.594" | 93° 4' 55.201" |
| 96 | 26° 33' 40.549" | 93° 4' 53.778" |
| 97 | 26° 33' 40.459" | 93° 4' 50.266" |
| 98 | 26° 33' 40.402" | 93° 4' 46.052" |
| 99 | 26° 33' 40.522" | 93° 4' 43.448" |
| 100 | 26° 33' 40.576" | 93° 4' 42.292" |
| 101 | 26° 33' 40.272" | 93° 4' 39.071" |
| 102 | 26° 33' 40.368" | 93° 4' 37.194" |
| 103 | 26° 34' 36.245" | 93° 5' 2.715" |
| 104 | 26° 34' 36.128" | 93° 5' 3.815" |

CHIRANG STRUCTURAL CORRIDOR

| Sl. No. | Latitude (N) | Longitude (E) |
|---------|-----------------|----------------|
| 1 | 26° 34' 30.133" | 93° 6' 21.263" |
| 2 | 26° 34' 30.084" | 93° 6' 21.596" |
| 3 | 26° 34' 30.080" | 93° 6' 22.381" |
| 4 | 26° 34' 30.035" | 93° 6' 22.591" |
| 5 | 26° 34' 30.035" | 93° 6' 23.216" |
| 6 | 26° 34' 30.004" | 93° 6' 24.126" |
| 7 | 26° 34' 29.950" | 93° 6' 24.486" |
| 8 | 26° 34' 29.950" | 93° 6' 25.896" |
| 9 | 26° 34' 29.910" | 93° 6' 27.153" |
| 10 | 26° 34' 29.941" | 93° 6' 30.804" |
| 11 | 26° 34' 29.991" | 93° 6' 30.894" |
| 12 | 26° 34' 29.986" | 93° 6' 31.154" |
| 13 | 26° 34' 30.044" | 93° 6' 31.747" |
| 14 | 26° 34' 30.031" | 93° 6' 34.547" |
| 15 | 26° 34' 30.076" | 93° 6' 35.227" |
| 16 | 26° 34' 30.067" | 93° 6' 36.017" |
| 17 | 26° 34' 30.067" | 93° 6' 37.102" |
| 18 | 26° 34' 30.026" | 93° 6' 37.424" |
| 19 | 26° 34' 30.031" | 93° 6' 38.354" |
| 20 | 26° 34' 29.986" | 93° 6' 38.494" |
| 21 | 26° 34' 29.982" | 93° 6' 39.483" |
| 22 | 26° 34' 29.982" | 93° 6' 39.983" |
| 23 | 26° 34' 29.942" | 93° 6' 40.063" |
| 24 | 26° 34' 29.901" | 93° 6' 40.603" |
| 25 | 26° 34' 29.892" | 93° 6' 40.802" |
| 26 | 26° 34' 29.852" | 93° 6' 40.887" |
| 27 | 26° 34' 29.848" | 93° 6' 41.322" |
| 28 | 26° 34' 29.803" | 93° 6' 42.092" |
| 29 | 26° 34' 29.736" | 93° 6' 42.347" |
| 30 | 26° 34' 29.722" | 93° 6' 42.427" |
| 31 | 26° 34' 29.678" | 93° 6' 42.537" |
| 32 | 26° 34' 29.629" | 93° 6' 42.792" |
| 33 | 26° 34' 29.597" | 93° 6' 43.032" |
| 34 | 26° 34' 29.548" | 93° 6' 43.152" |
| 35 | 26° 34' 29.548" | 93° 6' 43.282" |
| 36 | 26° 34' 29.508" | 93° 6' 43.427" |
| 37 | 26° 34' 29.426" | 93° 6' 43.792" |
| 38 | 26° 34' 29.341" | 93° 6' 44.052" |
| 39 | 26° 34' 29.332" | 93° 6' 44.162" |
| 40 | 26° 34' 29.234" | 93° 6' 44.642" |
| 41 | 26° 34' 29.122" | 93° 6' 45.037" |
| 42 | 26° 34' 29.041" | 93° 6' 45.471" |
| 43 | 26° 34' 28.778" | 93° 6' 46.061" |
| 44 | 26° 34' 28.755" | 93° 6' 46.181" |
| 45 | 26° 34' 28.628" | 93° 6' 47.413" |
| 46 | 26° 34' 27.323" | 93° 6' 49.017" |
| 47 | 26° 34' 23.666" | 93° 6' 53.732" |
| 48 | 26° 34' 21.502" | 93° 6' 52.431" |
| 49 | 26° 34' 19.307" | 93° 6' 50.577" |
| 50 | 26° 34' 17.539" | 93° 6' 50.149" |

CHIRANG STRUCTURAL CORRIDOR

| Sl. No. | Latitude (N) | Longitude (E) |
|---------|-----------------|----------------|
| 51 | 26° 34' 14.931" | 93° 6' 51.457" |
| 52 | 26° 34' 12.031" | 93° 6' 53.572" |
| 53 | 26° 34' 9.581" | 93° 6' 56.509" |
| 54 | 26° 34' 7.899" | 93° 6' 58.349" |
| 55 | 26° 34' 6.485" | 93° 7' 1.062" |
| 56 | 26° 34' 5.494" | 93° 7' 4.655" |
| 57 | 26° 34' 4.731" | 93° 7' 5.976" |
| 58 | 26° 34' 4.321" | 93° 7' 7.853" |
| 59 | 26° 34' 2.028" | 93° 7' 7.079" |
| 60 | 26° 34' 0.940" | 93° 7' 6.572" |
| 61 | 26° 33' 59.301" | 93° 7' 6.083" |
| 62 | 26° 33' 58.383" | 93° 7' 5.569" |
| 63 | 26° 33' 58.197" | 93° 7' 5.518" |
| 64 | 26° 33' 58.057" | 93° 7' 5.518" |
| 65 | 26° 33' 57.917" | 93° 7' 5.466" |
| 66 | 26° 33' 57.777" | 93° 7' 5.389" |
| 67 | 26° 33' 57.683" | 93° 7' 5.285" |
| 68 | 26° 33' 57.613" | 93° 7' 5.233" |
| 69 | 26° 33' 57.496" | 93° 7' 5.181" |
| 70 | 26° 33' 57.450" | 93° 7' 5.103" |
| 71 | 26° 33' 57.356" | 93° 7' 4.947" |
| 72 | 26° 33' 57.262" | 93° 7' 4.817" |
| 73 | 26° 33' 57.216" | 93° 7' 4.765" |
| 74 | 26° 33' 57.145" | 93° 7' 4.687" |
| 75 | 26° 33' 57.075" | 93° 7' 4.635" |
| 76 | 26° 33' 56.959" | 93° 7' 4.609" |
| 77 | 26° 33' 56.865" | 93° 7' 4.610" |
| 78 | 26° 33' 56.772" | 93° 7' 4.610" |
| 79 | 26° 33' 56.656" | 93° 7' 4.610" |
| 80 | 26° 33' 56.539" | 93° 7' 4.559" |
| 81 | 26° 33' 56.399" | 93° 7' 4.481" |
| 82 | 26° 33' 56.375" | 93° 7' 4.455" |
| 83 | 26° 33' 56.259" | 93° 7' 4.403" |
| 84 | 26° 33' 56.119" | 93° 7' 4.326" |
| 85 | 26° 33' 56.025" | 93° 7' 4.274" |
| 86 | 26° 33' 55.978" | 93° 7' 4.222" |
| 87 | 26° 33' 55.838" | 93° 7' 4.118" |
| 88 | 26° 33' 55.745" | 93° 7' 4.040" |
| 89 | 26° 33' 55.651" | 93° 7' 3.962" |
| 90 | 26° 33' 55.534" | 93° 7' 3.884" |
| 91 | 26° 33' 55.441" | 93° 7' 3.780" |
| 92 | 26° 33' 55.371" | 93° 7' 3.702" |
| 93 | 26° 33' 55.324" | 93° 7' 3.598" |
| 94 | 26° 33' 55.207" | 93° 7' 3.416" |
| 95 | 26° 33' 55.183" | 93° 7' 3.364" |
| 96 | 26° 33' 55.113" | 93° 7' 3.338" |
| 97 | 26° 33' 55.043" | 93° 7' 3.156" |
| 98 | 26° 33' 54.996" | 93° 7' 3.104" |
| 99 | 26° 33' 54.973" | 93° 7' 3.026" |
| 100 | 26° 33' 54.902" | 93° 7' 2.922" |

CHIRANG STRUCTURAL CORRIDOR

| Sl.No. | Latitude (N) | Longitude (E) |
|--------|-----------------|----------------|
| 101 | 26° 33' 54.809" | 93° 7' 2.714" |
| 102 | 26° 33' 54.785" | 93° 7' 2.636" |
| 103 | 26° 33' 54.715" | 93° 7' 2.480" |
| 104 | 26° 33' 54.668" | 93° 7' 2.375" |
| 105 | 26° 33' 54.644" | 93° 7' 2.219" |
| 106 | 26° 33' 54.643" | 93° 7' 2.037" |
| 107 | 26° 33' 54.643" | 93° 7' 1.906" |
| 108 | 26° 33' 54.643" | 93° 7' 1.750" |
| 109 | 26° 33' 54.642" | 93° 7' 1.567" |
| 110 | 26° 33' 54.642" | 93° 7' 1.489" |
| 111 | 26° 33' 54.642" | 93° 7' 1.385" |
| 112 | 26° 33' 54.641" | 93° 7' 1.229" |
| 113 | 26° 33' 54.641" | 93° 7' 1.124" |
| 114 | 26° 33' 54.640" | 93° 7' 0.916" |
| 115 | 26° 33' 54.640" | 93° 7' 0.812" |
| 116 | 26° 33' 54.640" | 93° 7' 0.681" |
| 117 | 26° 33' 54.616" | 93° 7' 0.577" |
| 118 | 26° 33' 54.616" | 93° 7' 0.447" |
| 119 | 26° 33' 54.616" | 93° 7' 0.342" |
| 120 | 26° 33' 54.592" | 93° 7' 0.134" |
| 121 | 26° 33' 54.568" | 93° 6' 59.952" |
| 122 | 26° 33' 54.544" | 93° 6' 59.847" |
| 123 | 26° 33' 54.521" | 93° 6' 59.717" |
| 124 | 26° 33' 54.520" | 93° 6' 59.639" |
| 125 | 26° 33' 54.520" | 93° 6' 59.483" |
| 126 | 26° 33' 54.496" | 93° 6' 59.300" |
| 127 | 26° 33' 54.496" | 93° 6' 59.196" |
| 128 | 26° 33' 54.402" | 93° 6' 59.014" |
| 129 | 26° 33' 54.355" | 93° 6' 58.936" |
| 130 | 26° 33' 54.332" | 93° 6' 58.805" |
| 131 | 26° 33' 54.285" | 93° 6' 58.649" |
| 132 | 26° 33' 54.119" | 93° 6' 57.764" |
| 133 | 26° 33' 52.300" | 93° 6' 54.104" |
| 134 | 26° 33' 50.070" | 93° 6' 52.174" |
| 135 | 26° 33' 49.433" | 93° 6' 51.275" |
| 136 | 26° 33' 49.028" | 93° 6' 50.439" |
| 137 | 26° 33' 48.653" | 93° 6' 50.118" |
| 138 | 26° 33' 48.319" | 93° 6' 49.379" |
| 139 | 26° 33' 48.081" | 93° 6' 48.849" |
| 140 | 26° 33' 47.907" | 93° 6' 48.528" |
| 141 | 26° 33' 47.560" | 93° 6' 47.788" |
| 142 | 26° 33' 47.199" | 93° 6' 47.661" |
| 143 | 26° 33' 46.737" | 93° 6' 47.115" |
| 144 | 26° 33' 46.160" | 93° 6' 46.666" |
| 145 | 26° 33' 46.073" | 93° 6' 46.602" |
| 146 | 26° 33' 46.059" | 93° 6' 46.586" |
| 147 | 26° 33' 45.986" | 93° 6' 46.490" |
| 148 | 26° 33' 45.972" | 93° 6' 46.474" |
| 149 | 26° 33' 45.929" | 93° 6' 46.409" |
| 150 | 26° 33' 45.885" | 93° 6' 46.345" |

CHIRANG STRUCTURAL CORRIDOR

| Sl. No. | Latitude (N) | Longitude (E) |
|---------|-----------------|----------------|
| 151 | 26° 33' 45.842" | 93° 6' 46.265" |
| 152 | 26° 33' 45.813" | 93° 6' 46.216" |
| 153 | 26° 33' 45.523" | 93° 6' 45.590" |
| 154 | 26° 33' 45.563" | 93° 6' 44.591" |
| 155 | 26° 33' 45.361" | 93° 6' 44.109" |
| 156 | 26° 33' 44.740" | 93° 6' 43.515" |
| 157 | 26° 33' 44.177" | 93° 6' 43.002" |
| 158 | 26° 33' 43.648" | 93° 6' 42.520" |
| 159 | 26° 33' 43.230" | 93° 6' 42.247" |
| 160 | 26° 33' 43.172" | 93° 6' 42.135" |
| 161 | 26° 33' 42.840" | 93° 6' 41.814" |
| 162 | 26° 33' 42.753" | 93° 6' 41.605" |
| 163 | 26° 33' 42.290" | 93° 6' 40.898" |
| 164 | 26° 33' 41.871" | 93° 6' 40.465" |
| 165 | 26° 33' 41.165" | 93° 6' 40.177" |
| 166 | 26° 33' 40.819" | 93° 6' 40.018" |
| 167 | 26° 33' 40.086" | 93° 6' 39.787" |
| 168 | 26° 33' 39.193" | 93° 6' 39.774" |
| 169 | 26° 33' 38.776" | 93° 6' 40.049" |
| 170 | 26° 33' 38.488" | 93° 6' 40.082" |
| 171 | 26° 33' 37.841" | 93° 6' 40.390" |
| 172 | 26° 33' 37.136" | 93° 6' 40.393" |
| 173 | 26° 33' 36.834" | 93° 6' 40.523" |
| 174 | 26° 33' 36.164" | 93° 6' 40.543" |
| 175 | 26° 33' 36.070" | 93° 6' 40.501" |
| 176 | 26° 33' 35.995" | 93° 6' 40.502" |
| 177 | 26° 33' 35.901" | 93° 6' 40.502" |
| 178 | 26° 33' 35.807" | 93° 6' 40.502" |
| 179 | 26° 33' 35.732" | 93° 6' 40.481" |
| 180 | 26° 33' 35.638" | 93° 6' 40.482" |
| 181 | 26° 33' 35.525" | 93° 6' 40.482" |
| 182 | 26° 33' 35.375" | 93° 6' 40.483" |
| 183 | 26° 33' 35.262" | 93° 6' 40.525" |
| 184 | 26° 33' 35.187" | 93° 6' 40.546" |
| 185 | 26° 33' 35.093" | 93° 6' 40.547" |
| 186 | 26° 33' 34.886" | 93° 6' 40.547" |
| 187 | 26° 33' 34.811" | 93° 6' 40.548" |
| 188 | 26° 33' 34.135" | 93° 6' 40.613" |
| 189 | 26° 33' 33.212" | 93° 6' 39.965" |
| 190 | 26° 33' 32.516" | 93° 6' 39.694" |
| 191 | 26° 33' 32.214" | 93° 6' 39.170" |
| 192 | 26° 33' 28.526" | 93° 6' 37.902" |
| 193 | 26° 33' 28.267" | 93° 6' 36.168" |
| 194 | 26° 33' 27.972" | 93° 6' 34.165" |
| 195 | 26° 33' 27.917" | 93° 6' 33.084" |
| 196 | 26° 33' 27.680" | 93° 6' 28.914" |
| 197 | 26° 33' 27.109" | 93° 6' 23.155" |
| 198 | 26° 33' 27.113" | 93° 6' 23.013" |
| 199 | 26° 33' 27.141" | 93° 6' 21.613" |
| 200 | 26° 33' 27.334" | 93° 6' 12.593" |

CHIRANG STRUCTURAL CORRIDOR

| Sl.No. | Latitude (N) | Longitude (E) |
|--------|-----------------|----------------|
| 201 | 26° 33' 27.576" | 93° 6' 4.421" |
| 202 | 26° 33' 27.232" | 93° 6' 3.041" |
| 203 | 26° 33' 25.370" | 93° 5' 59.010" |
| 204 | 26° 33' 23.960" | 93° 5' 55.073" |
| 205 | 26° 33' 23.862" | 93° 5' 50.793" |
| 206 | 26° 33' 24.224" | 93° 5' 48.417" |
| 207 | 26° 33' 24.574" | 93° 5' 47.443" |
| 208 | 26° 33' 23.929" | 93° 5' 45.644" |
| 209 | 26° 33' 23.538" | 93° 5' 43.365" |
| 210 | 26° 33' 23.824" | 93° 5' 40.958" |
| 211 | 26° 33' 24.255" | 93° 5' 39.546" |
| 212 | 26° 33' 26.541" | 93° 5' 36.904" |
| 213 | 26° 33' 25.181" | 93° 5' 34.949" |
| 214 | 26° 33' 24.712" | 93° 5' 34.402" |
| 215 | 26° 33' 25.018" | 93° 5' 31.846" |
| 216 | 26° 33' 25.208" | 93° 5' 30.906" |
| 217 | 26° 33' 25.001" | 93° 5' 29.253" |
| 218 | 26° 33' 24.522" | 93° 5' 27.819" |
| 219 | 26° 33' 24.004" | 93° 5' 26.983" |
| 220 | 26° 33' 23.572" | 93° 5' 26.353" |
| 221 | 26° 33' 22.948" | 93° 5' 25.277" |
| 222 | 26° 33' 22.771" | 93° 5' 24.590" |
| 223 | 26° 33' 22.682" | 93° 5' 23.447" |
| 224 | 26° 33' 22.784" | 93° 5' 22.405" |
| 225 | 26° 33' 23.389" | 93° 5' 21.602" |
| 226 | 26° 33' 24.022" | 93° 5' 21.370" |
| 227 | 26° 33' 25.535" | 93° 5' 21.185" |
| 228 | 26° 33' 26.212" | 93° 5' 21.314" |
| 229 | 26° 33' 28.475" | 93° 5' 22.425" |
| 230 | 26° 33' 29.711" | 93° 5' 24.112" |
| 231 | 26° 33' 30.510" | 93° 5' 25.088" |
| 232 | 26° 33' 32.163" | 93° 5' 27.486" |
| 233 | 26° 33' 34.256" | 93° 5' 29.847" |
| 234 | 26° 33' 35.840" | 93° 5' 31.563" |
| 235 | 26° 33' 37.309" | 93° 5' 32.443" |
| 236 | 26° 33' 38.658" | 93° 5' 32.623" |
| 237 | 26° 34' 29.714" | 93° 5' 41.153" |
| 238 | 26° 34' 29.725" | 93° 5' 41.155" |
| 239 | 26° 34' 29.719" | 93° 5' 41.385" |
| 240 | 26° 34' 29.601" | 93° 5' 42.418" |
| 241 | 26° 34' 29.552" | 93° 5' 42.670" |
| 242 | 26° 34' 29.513" | 93° 5' 43.209" |
| 243 | 26° 34' 29.434" | 93° 5' 44.044" |
| 244 | 26° 34' 29.412" | 93° 5' 48.164" |
| 245 | 26° 34' 29.421" | 93° 5' 50.558" |
| 246 | 26° 34' 29.372" | 93° 5' 50.943" |
| 247 | 26° 34' 29.376" | 93° 5' 51.113" |
| 248 | 26° 34' 29.332" | 93° 5' 51.302" |
| 249 | 26° 34' 29.292" | 93° 5' 51.967" |
| 250 | 26° 34' 29.288" | 93° 5' 54.222" |

CHIRANG STRUCTURAL CORRIDOR

| Sl.No. | Latitude (N) | Longitude (E) |
|--------|-----------------|----------------|
| 251 | 26° 34' 29.154" | 93° 5' 55.280" |
| 252 | 26° 34' 29.198" | 93° 5' 56.395" |
| 253 | 26° 34' 29.243" | 93° 5' 56.500" |
| 254 | 26° 34' 29.239" | 93° 5' 58.231" |
| 255 | 26° 34' 29.243" | 93° 5' 59.706" |
| 256 | 26° 34' 29.275" | 93° 5' 59.711" |
| 257 | 26° 34' 29.324" | 93° 6' 0.161" |
| 258 | 26° 34' 29.329" | 93° 6' 0.681" |
| 259 | 26° 34' 29.355" | 93° 6' 1.110" |
| 260 | 26° 34' 29.369" | 93° 6' 1.575" |
| 261 | 26° 34' 29.409" | 93° 6' 1.675" |
| 262 | 26° 34' 29.414" | 93° 6' 2.640" |
| 263 | 26° 34' 29.454" | 93° 6' 3.569" |
| 264 | 26° 34' 29.459" | 93° 6' 4.653" |
| 265 | 26° 34' 29.535" | 93° 6' 5.378" |
| 266 | 26° 34' 29.539" | 93° 6' 5.953" |
| 267 | 26° 34' 29.582" | 93° 6' 6.095" |
| 268 | 26° 34' 29.578" | 93° 6' 7.132" |
| 269 | 26° 34' 29.667" | 93° 6' 7.392" |
| 270 | 26° 34' 29.654" | 93° 6' 7.582" |
| 271 | 26° 34' 29.699" | 93° 6' 8.411" |
| 272 | 26° 34' 29.753" | 93° 6' 8.641" |
| 273 | 26° 34' 29.784" | 93° 6' 9.031" |
| 274 | 26° 34' 29.833" | 93° 6' 9.101" |
| 275 | 26° 34' 29.824" | 93° 6' 10.768" |
| 276 | 26° 34' 29.878" | 93° 6' 10.855" |
| 277 | 26° 34' 29.878" | 93° 6' 12.244" |
| 278 | 26° 34' 29.833" | 93° 6' 12.794" |
| 279 | 26° 34' 29.833" | 93° 6' 14.048" |
| 280 | 26° 34' 29.914" | 93° 6' 15.119" |
| 281 | 26° 34' 29.918" | 93° 6' 15.369" |
| 282 | 26° 34' 30.048" | 93° 6' 15.834" |
| 283 | 26° 34' 30.133" | 93° 6' 17.061" |
| 284 | 26° 34' 30.124" | 93° 6' 17.646" |
| 285 | 26° 34' 30.124" | 93° 6' 20.038" |
| 286 | 26° 34' 30.133" | 93° 6' 21.263" |

CHIRANG ANIMAL CORRIDOR

ANNEXURE-II



ANNEXURE-III

CORRIDOR ABSTRACT

DEOSUR ANIMAL CORRIDOR

District: Nagaon

Sub Division: Kaliabor

Revenue Circle: Kaliabor

Mouza: Duar Bagori

Type of Corridor: The corridor area is Functional-Structural
(West to East)

Corridor Area (Sq.Km.)

STRUCTURAL-2.14

FUNCTIONAL-0.95

Total Area- 3.09 Sq.Km.

Habitation Area (Sq.Km.)

STRUCTURAL-0.009

FUNCTIONAL-0.036

Total Area- 0.045 Sq.Km.

DEOSUR FUNCTIONAL CORRIDOR

| Sl.No. | Latitude (N) | Longitude (E) |
|--------|-----------------|----------------|
| 1 | 26° 34' 5.153" | 93° 7' 30.138" |
| 2 | 26° 34' 4.938" | 93° 7' 37.211" |
| 3 | 26° 34' 4.958" | 93° 7' 47.530" |
| 4 | 26° 34' 5.919" | 93° 7' 52.571" |
| 5 | 26° 34' 8.577" | 93° 8' 4.202" |
| 6 | 26° 34' 8.774" | 93° 8' 5.038" |
| 7 | 26° 34' 9.086" | 93° 8' 6.354" |
| 8 | 26° 34' 10.539" | 93° 8' 12.598" |
| 9 | 26° 34' 11.540" | 93° 8' 15.034" |
| 10 | 26° 34' 12.890" | 93° 8' 18.393" |
| 11 | 26° 34' 14.257" | 93° 8' 21.986" |
| 12 | 26° 34' 14.667" | 93° 8' 23.067" |
| 13 | 26° 34' 8.760" | 93° 8' 24.534" |
| 14 | 26° 34' 8.880" | 93° 8' 23.248" |
| 15 | 26° 34' 8.637" | 93° 8' 21.340" |
| 16 | 26° 34' 8.109" | 93° 8' 19.512" |
| 17 | 26° 34' 7.337" | 93° 8' 17.319" |
| 18 | 26° 34' 6.647" | 93° 8' 16.019" |
| 19 | 26° 34' 6.068" | 93° 8' 14.161" |
| 20 | 26° 34' 4.807" | 93° 8' 10.030" |
| 21 | 26° 34' 4.047" | 93° 8' 7.490" |
| 22 | 26° 34' 3.360" | 93° 8' 3.242" |
| 23 | 26° 34' 2.463" | 93° 8' 0.119" |
| 24 | 26° 34' 1.976" | 93° 7' 56.342" |
| 25 | 26° 34' 1.895" | 93° 7' 52.768" |
| 26 | 26° 34' 1.408" | 93° 7' 49.153" |
| 27 | 26° 34' 1.396" | 93° 7' 46.321" |
| 28 | 26° 34' 1.366" | 93° 7' 44.852" |
| 29 | 26° 34' 1.205" | 93° 7' 39.823" |
| 30 | 26° 34' 1.165" | 93° 7' 38.315" |
| 31 | 26° 34' 1.164" | 93° 7' 38.270" |
| 32 | 26° 34' 1.164" | 93° 7' 38.269" |
| 33 | 26° 34' 1.164" | 93° 7' 38.268" |
| 34 | 26° 34' 1.164" | 93° 7' 38.265" |
| 35 | 26° 34' 1.164" | 93° 7' 38.247" |

DEOSUR FUNCTIONAL CORRIDOR

| Sl.No. | Latitude (N) | Longitude (E) |
|--------|-----------------|----------------|
| 36 | 26° 34' 1.160" | 93° 7' 37.798" |
| 37 | 26° 34' 1.123" | 93° 7' 33.507" |
| 38 | 26° 34' 0.494" | 93° 7' 30.693" |
| 39 | 26° 34' 0.407" | 93° 7' 30.325" |
| 40 | 26° 34' 0.262" | 93° 7' 29.714" |
| 41 | 26° 34' 0.025" | 93° 7' 28.716" |
| 42 | 26° 34' 0.000" | 93° 7' 28.582" |
| 43 | 26° 33' 59.986" | 93° 7' 28.552" |
| 44 | 26° 33' 59.905" | 93° 7' 27.039" |
| 45 | 26° 33' 59.783" | 93° 7' 26.186" |
| 46 | 26° 33' 59.093" | 93° 7' 24.968" |
| 47 | 26° 33' 59.214" | 93° 7' 23.506" |
| 48 | 26° 33' 59.172" | 93° 7' 22.218" |
| 49 | 26° 33' 58.867" | 93° 7' 20.796" |
| 50 | 26° 33' 58.847" | 93° 7' 19.101" |
| 51 | 26° 33' 58.482" | 93° 7' 17.832" |
| 52 | 26° 33' 57.934" | 93° 7' 16.462" |
| 53 | 26° 33' 57.227" | 93° 7' 15.198" |
| 54 | 26° 33' 56.124" | 93° 7' 13.110" |
| 55 | 26° 33' 55.109" | 93° 7' 12.490" |
| 56 | 26° 33' 54.208" | 93° 7' 11.549" |
| 57 | 26° 33' 52.799" | 93° 7' 10.262" |
| 58 | 26° 33' 51.944" | 93° 7' 9.735" |
| 59 | 26° 33' 50.851" | 93° 7' 9.398" |
| 60 | 26° 33' 48.121" | 93° 7' 8.280" |
| 61 | 26° 33' 42.305" | 93° 7' 6.546" |
| 62 | 26° 33' 39.947" | 93° 7' 5.058" |
| 63 | 26° 33' 38.003" | 93° 7' 3.372" |
| 64 | 26° 33' 35.695" | 93° 7' 0.570" |
| 65 | 26° 33' 33.615" | 93° 6' 57.322" |
| 66 | 26° 33' 30.740" | 93° 6' 52.255" |
| 67 | 26° 33' 30.313" | 93° 6' 50.218" |
| 68 | 26° 33' 29.580" | 93° 6' 45.523" |
| 69 | 26° 33' 28.989" | 93° 6' 41.148" |
| 70 | 26° 33' 28.523" | 93° 6' 37.909" |
| 71 | 26° 33' 32.235" | 93° 6' 39.179" |
| 72 | 26° 33' 32.328" | 93° 6' 39.352" |
| 73 | 26° 33' 32.390" | 93° 6' 39.456" |
| 74 | 26° 33' 32.511" | 93° 6' 39.686" |
| 75 | 26° 33' 32.650" | 93° 6' 39.756" |
| 76 | 26° 33' 33.237" | 93° 6' 39.973" |
| 77 | 26° 33' 33.384" | 93° 6' 40.076" |
| 78 | 26° 33' 33.478" | 93° 6' 40.180" |
| 79 | 26° 33' 33.602" | 93° 6' 40.249" |
| 80 | 26° 33' 33.726" | 93° 6' 40.318" |
| 81 | 26° 33' 34.136" | 93° 6' 40.582" |
| 82 | 26° 33' 34.286" | 93° 6' 40.582" |
| 83 | 26° 33' 34.398" | 93° 6' 40.581" |
| 84 | 26° 33' 34.585" | 93° 6' 40.539" |
| 85 | 26° 33' 34.772" | 93° 6' 40.538" |

DEOSUR FUNCTIONAL CORRIDOR

| Sl.No. | Latitude (N) | Longitude (E) |
|--------|-----------------|----------------|
| 86 | 26° 33' 34.960" | 93° 6' 40.537" |
| 87 | 26° 33' 35.147" | 93° 6' 40.537" |
| 88 | 26° 33' 35.372" | 93° 6' 40.536" |
| 89 | 26° 33' 35.484" | 93° 6' 40.536" |
| 90 | 26° 33' 35.671" | 93° 6' 40.535" |
| 91 | 26° 33' 35.821" | 93° 6' 40.534" |
| 92 | 26° 33' 35.971" | 93° 6' 40.534" |
| 93 | 26° 33' 36.120" | 93° 6' 40.492" |
| 94 | 26° 33' 36.345" | 93° 6' 40.491" |
| 95 | 26° 33' 36.607" | 93° 6' 40.490" |
| 96 | 26° 33' 36.794" | 93° 6' 40.489" |
| 97 | 26° 33' 36.944" | 93° 6' 40.447" |
| 98 | 26° 33' 37.131" | 93° 6' 40.362" |
| 99 | 26° 33' 37.243" | 93° 6' 40.362" |
| 100 | 26° 33' 37.393" | 93° 6' 40.403" |
| 101 | 26° 33' 37.580" | 93° 6' 40.403" |
| 102 | 26° 33' 37.805" | 93° 6' 40.402" |
| 103 | 26° 33' 37.992" | 93° 6' 40.318" |
| 104 | 26° 33' 38.179" | 93° 6' 40.233" |
| 105 | 26° 33' 38.291" | 93° 6' 40.149" |
| 106 | 26° 33' 38.441" | 93° 6' 40.065" |
| 107 | 26° 33' 38.628" | 93° 6' 40.022" |
| 108 | 26° 33' 38.852" | 93° 6' 39.980" |
| 109 | 26° 33' 39.002" | 93° 6' 39.895" |
| 110 | 26° 33' 39.189" | 93° 6' 39.769" |
| 111 | 26° 33' 39.414" | 93° 6' 39.768" |
| 112 | 26° 33' 39.676" | 93° 6' 39.768" |
| 113 | 26° 33' 39.863" | 93° 6' 39.767" |
| 114 | 26° 33' 40.088" | 93° 6' 39.766" |
| 115 | 26° 33' 40.312" | 93° 6' 39.807" |
| 116 | 26° 33' 40.500" | 93° 6' 39.848" |
| 117 | 26° 33' 40.650" | 93° 6' 39.932" |
| 118 | 26° 33' 40.800" | 93° 6' 39.973" |
| 119 | 26° 33' 40.950" | 93° 6' 40.056" |
| 120 | 26° 33' 41.174" | 93° 6' 40.097" |
| 121 | 26° 33' 41.324" | 93° 6' 40.181" |
| 122 | 26° 33' 41.474" | 93° 6' 40.264" |
| 123 | 26° 33' 41.662" | 93° 6' 40.347" |
| 124 | 26° 33' 41.849" | 93° 6' 40.430" |
| 125 | 26° 33' 41.962" | 93° 6' 40.555" |
| 126 | 26° 33' 42.075" | 93° 6' 40.638" |
| 127 | 26° 33' 42.225" | 93° 6' 40.764" |
| 128 | 26° 33' 42.375" | 93° 6' 40.972" |
| 129 | 26° 33' 42.563" | 93° 6' 41.265" |
| 130 | 26° 33' 42.676" | 93° 6' 41.432" |
| 131 | 26° 33' 42.789" | 93° 6' 41.599" |
| 132 | 26° 33' 42.864" | 93° 6' 41.808" |
| 133 | 26° 33' 42.977" | 93° 6' 41.933" |
| 134 | 26° 33' 43.127" | 93° 6' 42.058" |
| 135 | 26° 33' 43.277" | 93° 6' 42.267" |

DEOSUR FUNCTIONAL CORRIDOR

| Sl.No. | Latitude (N) | Longitude (E) |
|--------|-----------------|----------------|
| 136 | 26° 33' 43.427" | 93° 6' 42.350" |
| 137 | 26° 33' 43.577" | 93° 6' 42.475" |
| 138 | 26° 33' 43.690" | 93° 6' 42.517" |
| 139 | 26° 33' 43.878" | 93° 6' 42.684" |
| 140 | 26° 33' 43.990" | 93° 6' 42.809" |
| 141 | 26° 33' 44.140" | 93° 6' 42.934" |
| 142 | 26° 33' 44.291" | 93° 6' 43.059" |
| 143 | 26° 33' 44.441" | 93° 6' 43.184" |
| 144 | 26° 33' 44.628" | 93° 6' 43.309" |
| 145 | 26° 33' 45.439" | 93° 6' 44.103" |
| 146 | 26° 33' 45.553" | 93° 6' 44.521" |
| 147 | 26° 33' 45.554" | 93° 6' 44.814" |
| 148 | 26° 33' 45.554" | 93° 6' 44.898" |
| 149 | 26° 33' 45.554" | 93° 6' 45.065" |
| 150 | 26° 33' 45.555" | 93° 6' 45.442" |
| 151 | 26° 33' 45.706" | 93° 6' 45.860" |
| 152 | 26° 33' 45.857" | 93° 6' 46.153" |
| 153 | 26° 33' 45.857" | 93° 6' 46.236" |
| 154 | 26° 33' 45.970" | 93° 6' 46.445" |
| 155 | 26° 33' 46.308" | 93° 6' 46.779" |
| 156 | 26° 33' 46.458" | 93° 6' 46.904" |
| 157 | 26° 33' 46.533" | 93° 6' 46.988" |
| 158 | 26° 33' 46.646" | 93° 6' 47.071" |
| 159 | 26° 33' 46.796" | 93° 6' 47.196" |
| 160 | 26° 33' 47.021" | 93° 6' 47.447" |
| 161 | 26° 33' 47.246" | 93° 6' 47.613" |
| 162 | 26° 33' 47.434" | 93° 6' 47.696" |
| 163 | 26° 33' 47.622" | 93° 6' 47.905" |
| 164 | 26° 33' 47.848" | 93° 6' 48.365" |
| 165 | 26° 33' 47.998" | 93° 6' 48.574" |
| 166 | 26° 33' 47.998" | 93° 6' 48.657" |
| 167 | 26° 33' 48.073" | 93° 6' 48.783" |
| 168 | 26° 33' 48.111" | 93° 6' 48.950" |
| 169 | 26° 33' 48.187" | 93° 6' 49.159" |
| 170 | 26° 33' 48.525" | 93° 6' 49.744" |
| 171 | 26° 33' 48.714" | 93° 6' 50.078" |
| 172 | 26° 33' 48.977" | 93° 6' 50.412" |
| 173 | 26° 33' 49.014" | 93° 6' 50.496" |
| 174 | 26° 33' 49.089" | 93° 6' 50.621" |
| 175 | 26° 33' 49.202" | 93° 6' 50.872" |
| 176 | 26° 33' 49.391" | 93° 6' 51.248" |
| 177 | 26° 33' 49.466" | 93° 6' 51.332" |
| 178 | 26° 33' 49.616" | 93° 6' 51.540" |
| 179 | 26° 33' 49.804" | 93° 6' 51.749" |
| 180 | 26° 33' 49.917" | 93° 6' 51.874" |
| 181 | 26° 33' 50.030" | 93° 6' 52.083" |
| 182 | 26° 33' 50.096" | 93° 6' 52.180" |
| 183 | 26° 33' 50.292" | 93° 6' 52.334" |
| 184 | 26° 33' 50.405" | 93° 6' 52.471" |
| 185 | 26° 33' 50.564" | 93° 6' 52.586" |

DEOSUR FUNCTIONAL CORRIDOR

| Sl.No. | Latitude (N) | Longitude (E) |
|--------|-----------------|----------------|
| 186 | 26° 33' 52.260" | 93° 6' 54.116" |
| 187 | 26° 33' 52.245" | 93° 6' 54.378" |
| 188 | 26° 33' 52.358" | 93° 6' 54.545" |
| 189 | 26° 33' 52.508" | 93° 6' 54.712" |
| 190 | 26° 33' 52.621" | 93° 6' 54.838" |
| 191 | 26° 33' 52.696" | 93° 6' 55.047" |
| 192 | 26° 33' 52.809" | 93° 6' 55.214" |
| 193 | 26° 33' 52.922" | 93° 6' 55.506" |
| 194 | 26° 33' 52.998" | 93° 6' 55.674" |
| 195 | 26° 33' 53.110" | 93° 6' 55.799" |
| 196 | 26° 33' 53.186" | 93° 6' 55.966" |
| 197 | 26° 33' 53.224" | 93° 6' 56.133" |
| 198 | 26° 33' 53.299" | 93° 6' 56.342" |
| 199 | 26° 33' 53.374" | 93° 6' 56.510" |
| 200 | 26° 33' 53.412" | 93° 6' 56.677" |
| 201 | 26° 33' 53.525" | 93° 6' 56.886" |
| 202 | 26° 33' 53.600" | 93° 6' 57.011" |
| 203 | 26° 33' 53.750" | 93° 6' 57.094" |
| 204 | 26° 33' 53.901" | 93° 6' 57.219" |
| 205 | 26° 33' 54.013" | 93° 6' 57.387" |
| 206 | 26° 33' 54.203" | 93° 6' 58.265" |
| 207 | 26° 33' 54.543" | 93° 6' 59.227" |
| 208 | 26° 33' 54.621" | 93° 7' 0.430" |
| 209 | 26° 33' 54.589" | 93° 7' 2.231" |
| 210 | 26° 33' 55.003" | 93° 7' 3.276" |
| 211 | 26° 33' 55.417" | 93° 7' 3.777" |
| 212 | 26° 33' 56.092" | 93° 7' 4.444" |
| 213 | 26° 33' 56.954" | 93° 7' 4.651" |
| 214 | 26° 33' 57.855" | 93° 7' 5.401" |
| 215 | 26° 33' 59.280" | 93° 7' 6.108" |
| 216 | 26° 34' 0.929" | 93° 7' 6.521" |
| 217 | 26° 34' 2.053" | 93° 7' 7.062" |
| 218 | 26° 34' 4.328" | 93° 7' 7.857" |
| 219 | 26° 34' 4.519" | 93° 7' 6.968" |
| 220 | 26° 34' 4.711" | 93° 7' 5.921" |
| 221 | 26° 34' 5.449" | 93° 7' 4.734" |
| 222 | 26° 34' 5.799" | 93° 7' 3.607" |
| 223 | 26° 34' 6.377" | 93° 7' 1.710" |
| 224 | 26° 34' 6.531" | 93° 7' 0.948" |
| 225 | 26° 34' 7.848" | 93° 6' 58.425" |
| 226 | 26° 34' 9.594" | 93° 6' 56.460" |
| 227 | 26° 34' 12.034" | 93° 6' 53.572" |
| 228 | 26° 34' 14.943" | 93° 6' 51.462" |
| 229 | 26° 34' 17.538" | 93° 6' 50.150" |
| 230 | 26° 34' 19.306" | 93° 6' 50.578" |
| 231 | 26° 34' 21.502" | 93° 6' 52.431" |
| 232 | 26° 34' 23.669" | 93° 6' 53.743" |
| 233 | 26° 34' 21.737" | 93° 6' 56.009" |
| 234 | 26° 34' 18.148" | 93° 7' 0.714" |
| 235 | 26° 34' 14.681" | 93° 7' 4.683" |

DEOSUR FUNCTIONAL CORRIDOR

| Sl.No. | Latitude (N) | Longitude (E) |
|---------------|---------------------|----------------------|
| 236 | 26° 34' 11.101" | 93° 7' 8.689" |
| 237 | 26° 34' 8.238" | 93° 7' 11.770" |
| 238 | 26° 34' 6.436" | 93° 7' 14.378" |
| 239 | 26° 34' 5.560" | 93° 7' 17.292" |
| 240 | 26° 34' 5.324" | 93° 7' 22.901" |
| 241 | 26° 34' 5.153" | 93° 7' 30.138" |

DEOSUR STRUCTURAL CORRIDOR

| Sl.No. | Latitude (N) | Longitude (E) |
|--------|-----------------|----------------|
| 1 | 26° 33' 41.180" | 93° 9' 20.274" |
| 2 | 26° 32' 55.782" | 93° 9' 9.013" |
| 3 | 26° 32' 56.059" | 93° 9' 7.933" |
| 4 | 26° 32' 56.155" | 93° 9' 7.455" |
| 5 | 26° 32' 58.124" | 93° 9' 6.301" |
| 6 | 26° 32' 59.159" | 93° 9' 5.564" |
| 7 | 26° 33' 0.902" | 93° 9' 4.828" |
| 8 | 26° 33' 2.682" | 93° 9' 4.002" |
| 9 | 26° 33' 3.821" | 93° 9' 1.874" |
| 10 | 26° 33' 4.986" | 93° 8' 59.775" |
| 11 | 26° 33' 6.084" | 93° 8' 58.066" |
| 12 | 26° 33' 6.549" | 93° 8' 57.344" |
| 13 | 26° 33' 8.510" | 93° 8' 55.793" |
| 14 | 26° 33' 9.725" | 93° 8' 55.509" |
| 15 | 26° 33' 12.073" | 93° 8' 54.321" |
| 16 | 26° 33' 13.656" | 93° 8' 54.377" |
| 17 | 26° 33' 16.323" | 93° 8' 53.237" |
| 18 | 26° 33' 18.678" | 93° 8' 52.098" |
| 19 | 26° 33' 19.309" | 93° 8' 51.532" |
| 20 | 26° 33' 19.490" | 93° 8' 51.130" |
| 21 | 26° 33' 20.073" | 93° 8' 51.353" |
| 22 | 26° 33' 21.142" | 93° 8' 51.603" |
| 23 | 26° 33' 23.052" | 93° 8' 52.046" |
| 24 | 26° 33' 24.401" | 93° 8' 52.369" |
| 25 | 26° 33' 26.429" | 93° 8' 52.978" |
| 26 | 26° 33' 28.825" | 93° 8' 53.424" |
| 27 | 26° 33' 31.059" | 93° 8' 53.506" |
| 28 | 26° 33' 32.504" | 93° 8' 53.435" |
| 29 | 26° 33' 33.536" | 93° 8' 53.384" |
| 30 | 26° 33' 35.567" | 93° 8' 52.978" |
| 31 | 26° 33' 37.232" | 93° 8' 52.490" |
| 32 | 26° 33' 39.238" | 93° 8' 51.192" |
| 33 | 26° 33' 44.116" | 93° 8' 48.185" |
| 34 | 26° 33' 48.132" | 93° 8' 44.603" |
| 35 | 26° 33' 52.010" | 93° 8' 40.997" |
| 36 | 26° 33' 54.691" | 93° 8' 37.211" |
| 37 | 26° 33' 55.821" | 93° 8' 35.197" |
| 38 | 26° 33' 56.716" | 93° 8' 34.024" |
| 39 | 26° 33' 58.361" | 93° 8' 32.630" |
| 40 | 26° 34' 0.794" | 93° 8' 31.351" |
| 41 | 26° 34' 2.577" | 93° 8' 30.131" |
| 42 | 26° 34' 3.763" | 93° 8' 29.340" |
| 43 | 26° 34' 4.608" | 93° 8' 28.677" |
| 44 | 26° 34' 6.687" | 93° 8' 26.985" |
| 45 | 26° 34' 7.831" | 93° 8' 25.668" |
| 46 | 26° 34' 8.759" | 93° 8' 24.548" |
| 47 | 26° 34' 8.760" | 93° 8' 24.534" |
| 48 | 26° 34' 14.667" | 93° 8' 23.067" |
| 49 | 26° 34' 15.927" | 93° 8' 26.382" |
| 50 | 26° 34' 17.134" | 93° 8' 29.617" |

DEOSUR STRUCTURAL CORRIDOR

| Sl.No. | Latitude (N) | Longitude (E) |
|--------|-----------------|----------------|
| 51 | 26° 34' 21.121" | 93° 8' 37.977" |
| 52 | 26° 34' 21.965" | 93° 8' 38.945" |
| 53 | 26° 34' 24.677" | 93° 8' 42.205" |
| 54 | 26° 34' 26.359" | 93° 8' 46.804" |
| 55 | 26° 34' 28.145" | 93° 8' 52.322" |
| 56 | 26° 34' 29.154" | 93° 8' 56.326" |
| 57 | 26° 34' 30.071" | 93° 8' 59.390" |
| 58 | 26° 34' 31.996" | 93° 9' 5.635" |
| 59 | 26° 34' 30.297" | 93° 9' 4.231" |
| 60 | 26° 34' 27.028" | 93° 9' 0.741" |
| 61 | 26° 34' 26.247" | 93° 9' 1.279" |
| 62 | 26° 34' 23.213" | 93° 9' 4.934" |
| 63 | 26° 34' 17.586" | 93° 9' 6.568" |
| 64 | 26° 34' 12.291" | 93° 9' 8.521" |
| 65 | 26° 34' 5.527" | 93° 9' 8.373" |
| 66 | 26° 34' 3.437" | 93° 9' 8.919" |
| 67 | 26° 34' 1.340" | 93° 9' 10.104" |
| 68 | 26° 33' 59.833" | 93° 9' 10.581" |
| 69 | 26° 33' 58.800" | 93° 9' 10.909" |
| 70 | 26° 33' 58.254" | 93° 9' 13.010" |
| 71 | 26° 33' 55.949" | 93° 9' 15.103" |
| 72 | 26° 33' 53.083" | 93° 9' 16.730" |
| 73 | 26° 33' 49.903" | 93° 9' 16.730" |
| 74 | 26° 33' 46.071" | 93° 9' 18.949" |
| 75 | 26° 33' 43.179" | 93° 9' 19.005" |
| 76 | 26° 33' 41.180" | 93° 9' 20.274" |



ANNEXURE-IV

CORRIDOR ABSTRACT

HATIDANDI ANIMAL CORRIDOR

District: Nagaon

Sub Division: Kaliabor

Revenue Circle: Kaliabor

Mouza: Duar Bagori

Type of Corridor: The corridor area is Functional-Structural-Functional
(West to East)

Corridor Area (Sq.Km.)

FUNCTIONAL- 1.86

STRUCTURAL- 2.98

FUNCTIONAL- 0.68

Total Area- 5.52 Sq.Km.

Habitation Area (Sq.Km.)

FUNCTIONAL- 0.030

STRUCTURAL- 0.005

FUNCTIONAL- 0.018

Total Area- 0.053 Sq.Km.

HATIDANDI FUNCTIONAL CORRIDOR (Part-1)

| Sl.No. | Latitude (N) | Longitude (E) |
|--------|-----------------|----------------|
| 1 | 26° 32' 56.741" | 93° 9' 10.639" |
| 2 | 26° 32' 55.785" | 93° 9' 9.014" |
| 3 | 26° 33' 41.181" | 93° 9' 20.277" |
| 4 | 26° 33' 43.180" | 93° 9' 19.005" |
| 5 | 26° 33' 46.045" | 93° 9' 18.955" |
| 6 | 26° 33' 47.596" | 93° 9' 18.116" |
| 7 | 26° 33' 49.904" | 93° 9' 16.733" |
| 8 | 26° 33' 53.084" | 93° 9' 16.733" |
| 9 | 26° 33' 55.992" | 93° 9' 15.098" |
| 10 | 26° 33' 58.263" | 93° 9' 13.008" |
| 11 | 26° 33' 58.808" | 93° 9' 10.918" |
| 12 | 26° 34' 1.352" | 93° 9' 10.100" |
| 13 | 26° 34' 3.442" | 93° 9' 8.919" |
| 14 | 26° 34' 5.532" | 93° 9' 8.374" |
| 15 | 26° 34' 9.504" | 93° 9' 8.475" |
| 16 | 26° 34' 12.293" | 93° 9' 8.541" |
| 17 | 26° 34' 17.676" | 93° 9' 6.556" |
| 18 | 26° 34' 22.577" | 93° 9' 5.123" |
| 19 | 26° 34' 23.176" | 93° 9' 4.978" |
| 20 | 26° 34' 25.054" | 93° 9' 2.718" |
| 21 | 26° 34' 26.238" | 93° 9' 1.317" |
| 22 | 26° 34' 27.021" | 93° 9' 0.743" |
| 23 | 26° 34' 30.326" | 93° 9' 4.278" |
| 24 | 26° 34' 32.075" | 93° 9' 5.690" |
| 25 | 26° 34' 33.634" | 93° 9' 7.814" |
| 26 | 26° 34' 34.114" | 93° 9' 8.894" |
| 27 | 26° 34' 34.280" | 93° 9' 8.878" |
| 28 | 26° 34' 34.871" | 93° 9' 10.635" |
| 29 | 26° 34' 34.972" | 93° 9' 11.117" |
| 30 | 26° 33' 16.159" | 93° 9' 57.449" |
| 31 | 26° 33' 14.244" | 93° 9' 53.263" |
| 32 | 26° 33' 9.879" | 93° 9' 45.799" |
| 33 | 26° 33' 7.492" | 93° 9' 42.020" |
| 34 | 26° 33' 6.164" | 93° 9' 39.074" |
| 35 | 26° 33' 5.863" | 93° 9' 38.420" |
| 36 | 26° 33' 5.535" | 93° 9' 37.634" |
| 37 | 26° 33' 5.053" | 93° 9' 36.494" |
| 38 | 26° 33' 4.915" | 93° 9' 36.165" |
| 39 | 26° 33' 4.588" | 93° 9' 35.384" |
| 40 | 26° 33' 4.254" | 93° 9' 34.596" |
| 41 | 26° 33' 3.680" | 93° 9' 30.744" |

HATIDANDI FUNCTIONAL CORRIDOR (Part-1)

| Sl.No. | Latitude (N) | Longitude (E) |
|--------|-----------------|----------------|
| 42 | 26° 33' 3.298" | 93° 9' 26.708" |
| 43 | 26° 33' 2.884" | 93° 9' 24.531" |
| 44 | 26° 33' 2.092" | 93° 9' 22.774" |
| 45 | 26° 33' 1.977" | 93° 9' 22.525" |
| 46 | 26° 33' 1.672" | 93° 9' 21.728" |
| 47 | 26° 33' 1.375" | 93° 9' 20.978" |
| 48 | 26° 33' 0.837" | 93° 9' 18.503" |
| 49 | 26° 33' 0.332" | 93° 9' 16.613" |
| 50 | 26° 33' 0.167" | 93° 9' 14.353" |
| 51 | 26° 32' 59.745" | 93° 9' 12.601" |
| 52 | 26° 32' 57.911" | 93° 9' 11.182" |
| 53 | 26° 32' 56.741" | 93° 9' 10.639" |

HATIDANDI STRUCTURAL CORRIDOR

| Sl.No. | Latitude (N) | Longitude (E) |
|--------|-----------------|-----------------|
| 1 | 26° 34' 34.466" | 93° 9' 18.935" |
| 2 | 26° 34' 34.464" | 93° 9' 21.609" |
| 3 | 26° 34' 34.544" | 93° 9' 23.041" |
| 4 | 26° 34' 34.617" | 93° 9' 24.487" |
| 5 | 26° 34' 34.540" | 93° 9' 26.220" |
| 6 | 26° 34' 34.124" | 93° 9' 29.538" |
| 7 | 26° 34' 34.342" | 93° 9' 31.879" |
| 8 | 26° 34' 34.748" | 93° 9' 36.177" |
| 9 | 26° 34' 34.767" | 93° 9' 39.854" |
| 10 | 26° 34' 33.882" | 93° 9' 44.299" |
| 11 | 26° 34' 33.540" | 93° 9' 46.040" |
| 12 | 26° 34' 33.222" | 93° 9' 48.503" |
| 13 | 26° 34' 33.115" | 93° 9' 52.061" |
| 14 | 26° 34' 33.303" | 93° 9' 55.255" |
| 15 | 26° 34' 33.715" | 93° 10' 2.311" |
| 16 | 26° 34' 33.927" | 93° 10' 6.340" |
| 17 | 26° 34' 34.068" | 93° 10' 9.317" |
| 18 | 26° 34' 34.376" | 93° 10' 11.121" |
| 19 | 26° 33' 39.475" | 93° 10' 33.185" |
| 20 | 26° 33' 39.428" | 93° 10' 33.096" |
| 21 | 26° 33' 38.707" | 93° 10' 31.718" |
| 22 | 26° 33' 36.541" | 93° 10' 25.874" |
| 23 | 26° 33' 34.102" | 93° 10' 21.365" |
| 24 | 26° 33' 31.849" | 93° 10' 17.905" |
| 25 | 26° 33' 30.932" | 93° 10' 15.857" |
| 26 | 26° 33' 29.734" | 93° 10' 13.534" |
| 27 | 26° 33' 28.091" | 93° 10' 10.767" |
| 28 | 26° 33' 26.006" | 93° 10' 8.851" |
| 29 | 26° 33' 24.536" | 93° 10' 7.762" |
| 30 | 26° 33' 22.956" | 93° 10' 6.093" |
| 31 | 26° 33' 21.686" | 93° 10' 5.008" |
| 32 | 26° 33' 20.225" | 93° 10' 4.424" |
| 33 | 26° 33' 18.464" | 93° 10' 2.834" |
| 34 | 26° 33' 17.519" | 93° 10' 0.874" |
| 35 | 26° 33' 16.651" | 93° 9' 58.524" |
| 36 | 26° 33' 16.159" | 93° 9' 57.449" |
| 37 | 26° 34' 34.972" | 93° 9' 11.117" |
| 38 | 26° 34' 35.204" | 93° 9' 12.226" |
| 39 | 26° 34' 35.138" | 93° 9' 13.815" |
| 40 | 26° 34' 34.891" | 93° 9' 15.632" |
| 41 | 26° 34' 34.466" | 93° 9' 18.935" |

HATIDANDI FUNCTIONAL CORRIDOR (Part-2)

| Sl.No. | Latitude (N) | Longitude (E) |
|--------|-----------------|-----------------|
| 1 | 26° 33' 40.465" | 93° 10' 35.068" |
| 2 | 26° 33' 39.475" | 93° 10' 33.185" |
| 3 | 26° 34' 34.376" | 93° 10' 11.121" |
| 4 | 26° 34' 34.578" | 93° 10' 12.300" |
| 5 | 26° 34' 35.125" | 93° 10' 15.178" |
| 6 | 26° 34' 35.671" | 93° 10' 18.206" |
| 7 | 26° 34' 35.216" | 93° 10' 20.678" |
| 8 | 26° 34' 34.593" | 93° 10' 23.209" |
| 9 | 26° 34' 34.127" | 93° 10' 24.782" |
| 10 | 26° 34' 32.373" | 93° 10' 28.063" |
| 11 | 26° 34' 30.856" | 93° 10' 30.062" |
| 12 | 26° 34' 29.447" | 93° 10' 31.942" |
| 13 | 26° 34' 27.995" | 93° 10' 33.901" |
| 14 | 26° 34' 27.006" | 93° 10' 35.540" |
| 15 | 26° 34' 26.765" | 93° 10' 36.454" |
| 16 | 26° 33' 42.499" | 93° 10' 39.224" |
| 17 | 26° 33' 42.087" | 93° 10' 38.316" |
| 18 | 26° 33' 41.887" | 93° 10' 37.870" |
| 19 | 26° 33' 41.666" | 93° 10' 37.383" |
| 20 | 26° 33' 40.465" | 93° 10' 35.068" |

HATIDANDI ANIMAL CORRIDOR

ANNEXURE - IV



CORRIDOR ABSTRACT

ANNEXURE-V
KANCHANJURI ANIMAL CORRIDOR

District: Nagaon

Sub Division: Kaliabor

Revenue Circle: Kaliabor

Mouza: Duar Bagori

Type of Corridor: The corridor area is Functional-Structural
(West to East)

Corridor Area (Sq.Km.)

FUNCTIONAL- 0.88

STRUCTURAL- 6.01

Total Area- 6.89 Sq.Km.

Habitation Area (Sq.Km.)

FUNCTIONAL- 0.024

STRUCTURAL- 0.077

Total Area- 0.101 Sq.Km.

KANCHANJURI FUNCTIONAL CORRIDOR

| Sl.No. | Latitude (N) | Longitude (E) |
|--------|-----------------|-----------------|
| 1 | 26° 34' 25.402" | 93° 10' 46.970" |
| 2 | 26° 34' 25.344" | 93° 10' 50.136" |
| 3 | 26° 34' 25.840" | 93° 10' 56.863" |
| 4 | 26° 34' 26.463" | 93° 11' 6.691" |
| 5 | 26° 34' 26.503" | 93° 11' 7.430" |
| 6 | 26° 34' 26.476" | 93° 11' 7.428" |
| 7 | 26° 34' 26.327" | 93° 11' 7.409" |
| 8 | 26° 34' 21.255" | 93° 11' 6.774" |
| 9 | 26° 34' 19.329" | 93° 11' 5.823" |
| 10 | 26° 34' 17.571" | 93° 11' 5.164" |
| 11 | 26° 34' 17.570" | 93° 11' 5.164" |
| 12 | 26° 34' 16.370" | 93° 11' 5.076" |
| 13 | 26° 34' 14.386" | 93° 11' 6.277" |
| 14 | 26° 34' 13.747" | 93° 11' 6.416" |
| 15 | 26° 34' 11.833" | 93° 11' 6.753" |
| 16 | 26° 34' 11.460" | 93° 11' 6.784" |
| 17 | 26° 34' 11.458" | 93° 11' 6.784" |
| 18 | 26° 34' 10.803" | 93° 11' 6.782" |
| 19 | 26° 34' 10.771" | 93° 11' 6.782" |
| 20 | 26° 34' 10.771" | 93° 11' 6.782" |
| 21 | 26° 34' 9.549" | 93° 11' 6.820" |
| 22 | 26° 34' 9.191" | 93° 11' 6.762" |
| 23 | 26° 34' 9.173" | 93° 11' 6.759" |
| 24 | 26° 34' 8.313" | 93° 11' 6.590" |
| 25 | 26° 34' 8.309" | 93° 11' 6.589" |
| 26 | 26° 34' 8.243" | 93° 11' 6.567" |
| 27 | 26° 34' 8.242" | 93° 11' 6.567" |
| 28 | 26° 34' 8.241" | 93° 11' 6.567" |
| 29 | 26° 34' 8.239" | 93° 11' 6.566" |
| 30 | 26° 34' 7.653" | 93° 11' 6.377" |
| 31 | 26° 34' 7.185" | 93° 11' 6.239" |
| 32 | 26° 34' 6.778" | 93° 11' 6.320" |
| 33 | 26° 34' 6.776" | 93° 11' 6.320" |
| 34 | 26° 33' 56.978" | 93° 11' 9.702" |
| 35 | 26° 33' 56.758" | 93° 11' 9.778" |
| 36 | 26° 33' 56.713" | 93° 11' 9.564" |
| 37 | 26° 33' 56.587" | 93° 11' 8.438" |
| 38 | 26° 33' 56.504" | 93° 11' 6.603" |

KANCHANJURI FUNCTIONAL CORRIDOR

| Sl.No. | Latitude (N) | Longitude (E) |
|--------|-----------------|-----------------|
| 39 | 26° 33' 56.311" | 93° 11' 6.048" |
| 40 | 26° 33' 55.878" | 93° 11' 4.809" |
| 41 | 26° 33' 55.586" | 93° 11' 2.680" |
| 42 | 26° 33' 55.514" | 93° 11' 2.481" |
| 43 | 26° 33' 55.299" | 93° 11' 1.877" |
| 44 | 26° 33' 54.976" | 93° 11' 0.972" |
| 45 | 26° 33' 54.778" | 93° 11' 0.394" |
| 46 | 26° 33' 54.540" | 93° 10' 59.691" |
| 47 | 26° 33' 54.252" | 93° 10' 58.843" |
| 48 | 26° 33' 53.935" | 93° 10' 58.184" |
| 49 | 26° 33' 53.433" | 93° 10' 57.146" |
| 50 | 26° 33' 53.127" | 93° 10' 56.507" |
| 51 | 26° 33' 50.675" | 93° 10' 52.680" |
| 52 | 26° 33' 50.503" | 93° 10' 52.411" |
| 53 | 26° 33' 50.385" | 93° 10' 52.227" |
| 54 | 26° 33' 50.211" | 93° 10' 51.958" |
| 55 | 26° 33' 50.030" | 93° 10' 51.675" |
| 56 | 26° 33' 49.837" | 93° 10' 51.374" |
| 57 | 26° 33' 49.771" | 93° 10' 51.269" |
| 58 | 26° 33' 49.700" | 93° 10' 51.162" |
| 59 | 26° 33' 49.665" | 93° 10' 51.115" |
| 60 | 26° 33' 49.550" | 93° 10' 50.960" |
| 61 | 26° 33' 49.000" | 93° 10' 50.223" |
| 62 | 26° 33' 48.503" | 93° 10' 49.559" |
| 63 | 26° 33' 48.246" | 93° 10' 49.216" |
| 64 | 26° 33' 48.133" | 93° 10' 49.061" |
| 65 | 26° 33' 48.047" | 93° 10' 48.948" |
| 66 | 26° 33' 47.908" | 93° 10' 48.761" |
| 67 | 26° 33' 47.861" | 93° 10' 48.700" |
| 68 | 26° 33' 47.727" | 93° 10' 48.519" |
| 69 | 26° 33' 47.571" | 93° 10' 48.310" |
| 70 | 26° 33' 47.379" | 93° 10' 48.053" |
| 71 | 26° 33' 47.177" | 93° 10' 47.782" |
| 72 | 26° 33' 46.993" | 93° 10' 47.537" |
| 73 | 26° 33' 46.941" | 93° 10' 47.456" |
| 74 | 26° 33' 45.840" | 93° 10' 45.740" |
| 75 | 26° 33' 45.634" | 93° 10' 45.419" |
| 76 | 26° 33' 45.561" | 93° 10' 45.304" |
| 77 | 26° 33' 44.529" | 93° 10' 43.697" |
| 78 | 26° 33' 42.515" | 93° 10' 39.223" |
| 79 | 26° 34' 24.978" | 93° 10' 36.558" |
| 80 | 26° 34' 26.794" | 93° 10' 36.451" |
| 81 | 26° 34' 26.588" | 93° 10' 37.159" |
| 82 | 26° 34' 26.259" | 93° 10' 38.512" |
| 83 | 26° 34' 25.612" | 93° 10' 43.208" |
| 84 | 26° 34' 25.402" | 93° 10' 46.970" |

KANCHANJURI STRUCTURAL CORRIDOR

| Sl.No. | Latitude (N) | Longitude (E) |
|--------|-----------------|-----------------|
| 1 | 26° 35' 27.205" | 93° 11' 38.073" |
| 2 | 26° 35' 27.125" | 93° 11' 38.378" |
| 3 | 26° 35' 27.129" | 93° 11' 39.170" |
| 4 | 26° 35' 27.090" | 93° 11' 39.559" |
| 5 | 26° 35' 27.050" | 93° 11' 39.995" |
| 6 | 26° 35' 26.894" | 93° 11' 40.381" |
| 7 | 26° 35' 26.893" | 93° 11' 41.070" |
| 8 | 26° 35' 26.731" | 93° 11' 41.535" |
| 9 | 26° 35' 26.658" | 93° 11' 41.912" |
| 10 | 26° 35' 26.500" | 93° 11' 42.373" |
| 11 | 26° 35' 26.419" | 93° 11' 42.525" |
| 12 | 26° 35' 26.420" | 93° 11' 42.761" |
| 13 | 26° 35' 26.268" | 93° 11' 43.057" |
| 14 | 26° 35' 26.189" | 93° 11' 43.361" |
| 15 | 26° 35' 25.878" | 93° 11' 43.964" |
| 16 | 26° 35' 25.794" | 93° 11' 44.357" |
| 17 | 26° 35' 25.711" | 93° 11' 44.598" |
| 18 | 26° 35' 25.567" | 93° 11' 44.953" |
| 19 | 26° 35' 25.490" | 93° 11' 45.326" |
| 20 | 26° 35' 25.337" | 93° 11' 45.616" |
| 21 | 26° 35' 25.260" | 93° 11' 46.002" |
| 22 | 26° 35' 24.880" | 93° 11' 46.745" |
| 23 | 26° 35' 24.880" | 93° 11' 46.894" |
| 24 | 26° 35' 24.650" | 93° 11' 47.264" |
| 25 | 26° 35' 24.422" | 93° 11' 47.857" |
| 26 | 26° 35' 24.119" | 93° 11' 48.442" |
| 27 | 26° 35' 23.813" | 93° 11' 48.950" |
| 28 | 26° 35' 23.588" | 93° 11' 49.239" |
| 29 | 26° 35' 23.515" | 93° 11' 49.562" |
| 30 | 26° 35' 23.443" | 93° 11' 50.042" |
| 31 | 26° 35' 23.443" | 93° 11' 50.796" |
| 32 | 26° 35' 23.220" | 93° 11' 51.080" |
| 33 | 26° 35' 23.215" | 93° 11' 51.524" |
| 34 | 26° 35' 23.072" | 93° 11' 51.743" |
| 35 | 26° 35' 22.926" | 93° 11' 52.082" |
| 36 | 26° 35' 22.770" | 93° 11' 52.391" |
| 37 | 26° 35' 22.627" | 93° 11' 52.594" |
| 38 | 26° 35' 22.335" | 93° 11' 52.717" |
| 39 | 26° 35' 22.031" | 93° 11' 52.993" |
| 40 | 26° 35' 21.735" | 93° 11' 53.120" |
| 41 | 26° 35' 21.528" | 93° 11' 53.202" |
| 42 | 26° 35' 21.263" | 93° 11' 53.321" |
| 43 | 26° 35' 21.042" | 93° 11' 53.405" |
| 44 | 26° 35' 20.830" | 93° 11' 53.505" |
| 45 | 26° 35' 20.518" | 93° 11' 53.660" |
| 46 | 26° 35' 20.234" | 93° 11' 53.716" |
| 47 | 26° 35' 19.885" | 93° 11' 53.902" |
| 48 | 26° 35' 19.397" | 93° 11' 53.990" |
| 49 | 26° 35' 19.105" | 93° 11' 54.116" |
| 50 | 26° 35' 18.830" | 93° 11' 54.156" |
| 51 | 26° 35' 18.726" | 93° 11' 54.194" |
| 52 | 26° 35' 18.465" | 93° 11' 54.277" |
| 53 | 26° 35' 18.203" | 93° 11' 54.312" |

KANCHANJURI STRUCTURAL CORRIDOR

| SI.No. | Latitude (N) | Longitude (E) |
|--------|-----------------|-----------------|
| 54 | 26° 35' 17.932" | 93° 11' 54.502" |
| 55 | 26° 35' 17.662" | 93° 11' 54.757" |
| 56 | 26° 35' 17.414" | 93° 11' 54.901" |
| 57 | 26° 35' 17.167" | 93° 11' 55.074" |
| 58 | 26° 35' 16.929" | 93° 11' 55.445" |
| 59 | 26° 35' 16.697" | 93° 11' 55.800" |
| 60 | 26° 35' 16.581" | 93° 11' 56.051" |
| 61 | 26° 35' 16.434" | 93° 11' 56.333" |
| 62 | 26° 35' 16.373" | 93° 11' 56.598" |
| 63 | 26° 35' 16.165" | 93° 11' 56.794" |
| 64 | 26° 35' 16.041" | 93° 11' 57.131" |
| 65 | 26° 35' 15.830" | 93° 11' 57.323" |
| 66 | 26° 35' 15.705" | 93° 11' 57.641" |
| 67 | 26° 35' 15.639" | 93° 11' 57.927" |
| 68 | 26° 35' 15.436" | 93° 11' 58.184" |
| 69 | 26° 35' 15.378" | 93° 11' 58.521" |
| 70 | 26° 35' 15.378" | 93° 11' 59.633" |
| 71 | 26° 35' 15.313" | 93° 11' 59.988" |
| 72 | 26° 35' 15.311" | 93° 12' 0.449" |
| 73 | 26° 35' 15.316" | 93° 12' 1.045" |
| 74 | 26° 35' 15.378" | 93° 12' 1.458" |
| 75 | 26° 35' 15.381" | 93° 12' 1.834" |
| 76 | 26° 35' 15.381" | 93° 12' 3.138" |
| 77 | 26° 35' 15.316" | 93° 12' 3.415" |
| 78 | 26° 35' 15.311" | 93° 12' 3.769" |
| 79 | 26° 35' 15.244" | 93° 12' 4.031" |
| 80 | 26° 35' 15.157" | 93° 12' 4.224" |
| 81 | 26° 35' 15.053" | 93° 12' 4.434" |
| 82 | 26° 35' 14.822" | 93° 12' 4.907" |
| 83 | 26° 35' 14.446" | 93° 12' 5.734" |
| 84 | 26° 35' 14.442" | 93° 12' 5.745" |
| 85 | 26° 35' 13.809" | 93° 12' 7.173" |
| 86 | 26° 35' 13.018" | 93° 12' 8.960" |
| 87 | 26° 35' 11.757" | 93° 12' 10.866" |
| 88 | 26° 35' 9.248" | 93° 12' 14.662" |
| 89 | 26° 35' 6.726" | 93° 12' 17.737" |
| 90 | 26° 35' 4.436" | 93° 12' 20.523" |
| 91 | 26° 35' 2.692" | 93° 12' 25.394" |
| 92 | 26° 35' 1.914" | 93° 12' 28.030" |
| 93 | 26° 35' 0.681" | 93° 12' 32.227" |
| 94 | 26° 34' 59.164" | 93° 12' 38.139" |
| 95 | 26° 34' 58.551" | 93° 12' 40.545" |
| 96 | 26° 34' 58.488" | 93° 12' 40.789" |
| 97 | 26° 34' 58.411" | 93° 12' 41.089" |
| 98 | 26° 34' 58.266" | 93° 12' 42.126" |
| 99 | 26° 34' 58.112" | 93° 12' 43.225" |
| 100 | 26° 34' 57.912" | 93° 12' 44.645" |
| 101 | 26° 34' 57.550" | 93° 12' 47.233" |
| 102 | 26° 34' 57.340" | 93° 12' 48.728" |
| 103 | 26° 34' 56.888" | 93° 12' 51.952" |
| 104 | 26° 34' 56.947" | 93° 12' 52.892" |
| 105 | 26° 34' 57.006" | 93° 12' 53.866" |
| 106 | 26° 34' 57.006" | 93° 12' 53.868" |

KANCHANJURI STRUCTURAL CORRIDOR

| Sl.No. | Latitude (N) | Longitude (E) |
|--------|-----------------|-----------------|
| 107 | 26° 34' 57.006" | 93° 12' 53.871" |
| 108 | 26° 34' 57.224" | 93° 12' 57.397" |
| 109 | 26° 34' 57.655" | 93° 12' 58.192" |
| 110 | 26° 34' 58.120" | 93° 12' 59.051" |
| 111 | 26° 34' 58.120" | 93° 12' 59.052" |
| 112 | 26° 34' 58.383" | 93° 12' 59.536" |
| 113 | 26° 34' 58.566" | 93° 12' 59.874" |
| 114 | 26° 34' 58.896" | 93° 13' 0.484" |
| 115 | 26° 34' 59.005" | 93° 13' 0.686" |
| 116 | 26° 34' 59.109" | 93° 13' 0.878" |
| 117 | 26° 34' 59.110" | 93° 13' 0.879" |
| 118 | 26° 34' 59.224" | 93° 13' 1.090" |
| 119 | 26° 34' 59.244" | 93° 13' 1.128" |
| 120 | 26° 34' 59.289" | 93° 13' 1.211" |
| 121 | 26° 34' 59.367" | 93° 13' 1.354" |
| 122 | 26° 34' 59.429" | 93° 13' 1.468" |
| 123 | 26° 34' 59.476" | 93° 13' 1.555" |
| 124 | 26° 34' 59.501" | 93° 13' 1.601" |
| 125 | 26° 34' 59.527" | 93° 13' 1.648" |
| 126 | 26° 34' 59.542" | 93° 13' 1.674" |
| 127 | 26° 34' 59.566" | 93° 13' 1.713" |
| 128 | 26° 34' 59.577" | 93° 13' 1.730" |
| 129 | 26° 34' 59.593" | 93° 13' 1.756" |
| 130 | 26° 34' 59.625" | 93° 13' 1.809" |
| 131 | 26° 34' 59.675" | 93° 13' 1.888" |
| 132 | 26° 34' 59.847" | 93° 13' 2.169" |
| 133 | 26° 34' 59.976" | 93° 13' 2.378" |
| 134 | 26° 35' 0.287" | 93° 13' 2.882" |
| 135 | 26° 35' 0.573" | 93° 13' 3.347" |
| 136 | 26° 35' 0.790" | 93° 13' 3.701" |
| 137 | 26° 35' 1.037" | 93° 13' 4.104" |
| 138 | 26° 35' 1.218" | 93° 13' 4.396" |
| 139 | 26° 35' 1.367" | 93° 13' 4.684" |
| 140 | 26° 35' 1.996" | 93° 13' 5.900" |
| 141 | 26° 35' 2.996" | 93° 13' 7.824" |
| 142 | 26° 35' 3.245" | 93° 13' 9.191" |
| 143 | 26° 35' 3.546" | 93° 13' 10.852" |
| 144 | 26° 35' 3.597" | 93° 13' 11.917" |
| 145 | 26° 35' 3.723" | 93° 13' 14.130" |
| 146 | 26° 35' 3.798" | 93° 13' 17.299" |
| 147 | 26° 35' 3.498" | 93° 13' 20.002" |
| 148 | 26° 35' 2.850" | 93° 13' 22.095" |
| 149 | 26° 35' 2.098" | 93° 13' 24.478" |
| 150 | 26° 35' 1.415" | 93° 13' 25.813" |
| 151 | 26° 35' 0.664" | 93° 13' 27.311" |
| 152 | 26° 34' 59.332" | 93° 13' 29.931" |
| 153 | 26° 34' 58.598" | 93° 13' 31.617" |
| 154 | 26° 34' 57.540" | 93° 13' 34.012" |
| 155 | 26° 34' 57.201" | 93° 13' 37.270" |
| 156 | 26° 34' 55.596" | 93° 13' 41.169" |
| 157 | 26° 34' 53.882" | 93° 13' 44.659" |
| 158 | 26° 34' 52.762" | 93° 13' 47.704" |
| 159 | 26° 34' 52.041" | 93° 13' 49.659" |

KANCHANJURI STRUCTURAL CORRIDOR

| SI.No. | Latitude (N) | Longitude (E) |
|--------|-----------------|-----------------|
| 160 | 26° 34' 51.027" | 93° 13' 52.422" |
| 161 | 26° 34' 50.837" | 93° 13' 52.933" |
| 162 | 26° 34' 50.625" | 93° 13' 53.519" |
| 163 | 26° 34' 50.533" | 93° 13' 53.764" |
| 164 | 26° 34' 50.307" | 93° 13' 54.605" |
| 165 | 26° 34' 47.157" | 93° 13' 54.934" |
| 166 | 26° 34' 47.628" | 93° 13' 51.989" |
| 167 | 26° 34' 47.903" | 93° 13' 47.419" |
| 168 | 26° 34' 48.285" | 93° 13' 39.232" |
| 169 | 26° 34' 48.554" | 93° 13' 31.680" |
| 170 | 26° 34' 48.753" | 93° 13' 27.335" |
| 171 | 26° 34' 49.039" | 93° 13' 22.185" |
| 172 | 26° 34' 49.242" | 93° 13' 16.795" |
| 173 | 26° 34' 49.326" | 93° 13' 13.880" |
| 174 | 26° 34' 49.291" | 93° 13' 9.800" |
| 175 | 26° 34' 47.709" | 93° 13' 9.647" |
| 176 | 26° 34' 45.227" | 93° 13' 9.448" |
| 177 | 26° 34' 46.046" | 93° 12' 56.217" |
| 178 | 26° 34' 29.034" | 93° 12' 40.609" |
| 179 | 26° 33' 33.607" | 93° 12' 39.999" |
| 180 | 26° 33' 34.568" | 93° 12' 39.189" |
| 181 | 26° 33' 35.366" | 93° 12' 37.214" |
| 182 | 26° 33' 35.444" | 93° 12' 35.868" |
| 183 | 26° 33' 35.599" | 93° 12' 33.536" |
| 184 | 26° 33' 36.398" | 93° 12' 32.009" |
| 185 | 26° 33' 37.921" | 93° 12' 31.287" |
| 186 | 26° 33' 40.245" | 93° 12' 29.846" |
| 187 | 26° 33' 40.398" | 93° 12' 29.644" |
| 188 | 26° 33' 40.744" | 93° 12' 29.382" |
| 189 | 26° 33' 40.963" | 93° 12' 29.215" |
| 190 | 26° 33' 41.154" | 93° 12' 29.070" |
| 191 | 26° 33' 41.231" | 93° 12' 29.012" |
| 192 | 26° 33' 41.395" | 93° 12' 28.886" |
| 193 | 26° 33' 41.445" | 93° 12' 28.849" |
| 194 | 26° 33' 41.470" | 93° 12' 28.835" |
| 195 | 26° 33' 41.493" | 93° 12' 28.822" |
| 196 | 26° 33' 41.547" | 93° 12' 28.792" |
| 197 | 26° 33' 41.793" | 93° 12' 28.654" |
| 198 | 26° 33' 41.916" | 93° 12' 28.584" |
| 199 | 26° 33' 42.061" | 93° 12' 28.503" |
| 200 | 26° 33' 42.902" | 93° 12' 28.016" |
| 201 | 26° 33' 43.443" | 93° 12' 27.516" |
| 202 | 26° 33' 43.446" | 93° 12' 27.515" |
| 203 | 26° 33' 44.238" | 93° 12' 27.015" |
| 204 | 26° 33' 44.488" | 93° 12' 26.639" |
| 205 | 26° 33' 44.488" | 93° 12' 26.473" |
| 206 | 26° 33' 44.656" | 93° 12' 25.554" |
| 207 | 26° 33' 44.571" | 93° 12' 24.802" |
| 208 | 26° 33' 43.737" | 93° 12' 22.716" |
| 209 | 26° 33' 43.654" | 93° 12' 20.713" |
| 210 | 26° 33' 43.477" | 93° 12' 20.183" |
| 211 | 26° 33' 43.325" | 93° 12' 19.728" |
| 212 | 26° 33' 43.237" | 93° 12' 19.462" |

KANCHANJURI STRUCTURAL CORRIDOR

| Sl.No. | Latitude (N) | Longitude (E) |
|--------|-----------------|-----------------|
| 213 | 26° 33' 42.652" | 93° 12' 18.293" |
| 214 | 26° 33' 42.504" | 93° 12' 17.165" |
| 215 | 26° 33' 42.110" | 93° 12' 14.162" |
| 216 | 26° 33' 42.068" | 93° 12' 12.243" |
| 217 | 26° 33' 42.402" | 93° 12' 10.949" |
| 218 | 26° 33' 42.902" | 93° 12' 10.407" |
| 219 | 26° 33' 43.904" | 93° 12' 10.198" |
| 220 | 26° 33' 45.322" | 93° 12' 10.407" |
| 221 | 26° 33' 46.341" | 93° 12' 10.244" |
| 222 | 26° 33' 46.366" | 93° 12' 10.240" |
| 223 | 26° 33' 47.367" | 93° 12' 10.241" |
| 224 | 26° 33' 48.410" | 93° 12' 9.615" |
| 225 | 26° 33' 48.569" | 93° 12' 9.369" |
| 226 | 26° 33' 48.681" | 93° 12' 9.194" |
| 227 | 26° 33' 48.873" | 93° 12' 8.896" |
| 228 | 26° 33' 49.162" | 93° 12' 8.448" |
| 229 | 26° 33' 49.787" | 93° 12' 7.236" |
| 230 | 26° 33' 49.791" | 93° 12' 7.219" |
| 231 | 26° 33' 49.901" | 93° 12' 6.650" |
| 232 | 26° 33' 50.038" | 93° 12' 5.941" |
| 233 | 26° 33' 50.037" | 93° 12' 5.874" |
| 234 | 26° 33' 50.017" | 93° 12' 4.906" |
| 235 | 26° 33' 49.998" | 93° 12' 3.909" |
| 236 | 26° 33' 49.996" | 93° 12' 3.814" |
| 237 | 26° 33' 50.039" | 93° 12' 1.978" |
| 238 | 26° 33' 49.830" | 93° 12' 0.267" |
| 239 | 26° 33' 49.495" | 93° 11' 59.303" |
| 240 | 26° 33' 48.703" | 93° 11' 57.470" |
| 241 | 26° 33' 48.369" | 93° 11' 55.927" |
| 242 | 26° 33' 48.743" | 93° 11' 53.097" |
| 243 | 26° 33' 49.099" | 93° 11' 51.337" |
| 244 | 26° 33' 49.329" | 93° 11' 51.022" |
| 245 | 26° 33' 49.530" | 93° 11' 50.745" |
| 246 | 26° 33' 49.812" | 93° 11' 50.356" |
| 247 | 26° 33' 50.016" | 93° 11' 50.074" |
| 248 | 26° 33' 50.248" | 93° 11' 49.756" |
| 249 | 26° 33' 50.441" | 93° 11' 49.488" |
| 250 | 26° 33' 50.643" | 93° 11' 49.210" |
| 251 | 26° 33' 50.842" | 93° 11' 49.010" |
| 252 | 26° 33' 51.148" | 93° 11' 48.703" |
| 253 | 26° 33' 51.605" | 93° 11' 48.247" |
| 254 | 26° 33' 51.798" | 93° 11' 48.054" |
| 255 | 26° 33' 51.904" | 93° 11' 47.947" |
| 256 | 26° 33' 51.983" | 93° 11' 47.864" |
| 257 | 26° 33' 52.036" | 93° 11' 47.810" |
| 258 | 26° 33' 52.157" | 93° 11' 47.682" |
| 259 | 26° 33' 52.297" | 93° 11' 47.534" |
| 260 | 26° 33' 52.424" | 93° 11' 47.402" |
| 261 | 26° 33' 52.583" | 93° 11' 47.235" |
| 262 | 26° 33' 52.763" | 93° 11' 47.046" |
| 263 | 26° 33' 53.030" | 93° 11' 46.765" |
| 264 | 26° 33' 53.158" | 93° 11' 46.631" |
| 265 | 26° 33' 53.428" | 93° 11' 46.348" |

KANCHANJURI STRUCTURAL CORRIDOR

| Sl.No. | Latitude (N) | Longitude (E) |
|--------|-----------------|-----------------|
| 266 | 26° 33' 53.565" | 93° 11' 46.203" |
| 267 | 26° 33' 54.524" | 93° 11' 44.786" |
| 268 | 26° 33' 55.650" | 93° 11' 41.198" |
| 269 | 26° 33' 56.193" | 93° 11' 37.983" |
| 270 | 26° 33' 56.193" | 93° 11' 36.463" |
| 271 | 26° 33' 56.194" | 93° 11' 36.105" |
| 272 | 26° 33' 56.256" | 93° 11' 35.624" |
| 273 | 26° 33' 56.415" | 93° 11' 34.402" |
| 274 | 26° 33' 56.436" | 93° 11' 34.244" |
| 275 | 26° 33' 56.445" | 93° 11' 34.171" |
| 276 | 26° 33' 56.470" | 93° 11' 34.016" |
| 277 | 26° 33' 56.573" | 93° 11' 33.354" |
| 278 | 26° 33' 56.664" | 93° 11' 32.771" |
| 279 | 26° 33' 56.736" | 93° 11' 32.307" |
| 280 | 26° 33' 56.857" | 93° 11' 30.292" |
| 281 | 26° 33' 56.861" | 93° 11' 30.230" |
| 282 | 26° 33' 56.861" | 93° 11' 29.520" |
| 283 | 26° 33' 56.861" | 93° 11' 28.637" |
| 284 | 26° 33' 57.017" | 93° 11' 27.963" |
| 285 | 26° 33' 57.173" | 93° 11' 27.295" |
| 286 | 26° 33' 57.635" | 93° 11' 25.276" |
| 287 | 26° 33' 57.900" | 93° 11' 24.117" |
| 288 | 26° 33' 58.273" | 93° 11' 22.490" |
| 289 | 26° 33' 58.280" | 93° 11' 22.462" |
| 290 | 26° 33' 58.764" | 93° 11' 20.766" |
| 291 | 26° 33' 58.781" | 93° 11' 20.706" |
| 292 | 26° 33' 58.781" | 93° 11' 19.676" |
| 293 | 26° 33' 58.781" | 93° 11' 19.038" |
| 294 | 26° 33' 58.652" | 93° 11' 18.446" |
| 295 | 26° 33' 58.447" | 93° 11' 17.496" |
| 296 | 26° 33' 58.248" | 93° 11' 16.738" |
| 297 | 26° 33' 58.104" | 93° 11' 16.191" |
| 298 | 26° 33' 58.059" | 93° 11' 16.023" |
| 299 | 26° 33' 58.034" | 93° 11' 15.924" |
| 300 | 26° 33' 58.029" | 93° 11' 15.906" |
| 301 | 26° 33' 57.822" | 93° 11' 14.240" |
| 302 | 26° 33' 57.720" | 93° 11' 13.888" |
| 303 | 26° 33' 57.600" | 93° 11' 13.462" |
| 304 | 26° 33' 57.320" | 93° 11' 12.483" |
| 305 | 26° 33' 57.251" | 93° 11' 12.164" |
| 306 | 26° 33' 57.179" | 93° 11' 11.824" |
| 307 | 26° 33' 57.130" | 93° 11' 11.592" |
| 308 | 26° 33' 56.740" | 93° 11' 9.778" |
| 309 | 26° 33' 56.959" | 93° 11' 9.702" |
| 310 | 26° 34' 6.757" | 93° 11' 6.321" |
| 311 | 26° 34' 6.759" | 93° 11' 6.320" |
| 312 | 26° 34' 7.166" | 93° 11' 6.239" |
| 313 | 26° 34' 7.635" | 93° 11' 6.377" |
| 314 | 26° 34' 8.220" | 93° 11' 6.566" |
| 315 | 26° 34' 8.222" | 93° 11' 6.567" |
| 316 | 26° 34' 8.224" | 93° 11' 6.567" |
| 317 | 26° 34' 8.224" | 93° 11' 6.567" |
| 318 | 26° 34' 8.291" | 93° 11' 6.589" |

KANCHANJURI STRUCTURAL CORRIDOR

| Sl.No. | Latitude (N) | Longitude (E) |
|--------|-----------------|-----------------|
| 319 | 26° 34' 8.294" | 93° 11' 6.590" |
| 320 | 26° 34' 9.155" | 93° 11' 6.759" |
| 321 | 26° 34' 9.172" | 93° 11' 6.762" |
| 322 | 26° 34' 9.530" | 93° 11' 6.820" |
| 323 | 26° 34' 10.752" | 93° 11' 6.782" |
| 324 | 26° 34' 10.753" | 93° 11' 6.782" |
| 325 | 26° 34' 10.784" | 93° 11' 6.782" |
| 326 | 26° 34' 11.440" | 93° 11' 6.784" |
| 327 | 26° 34' 11.441" | 93° 11' 6.784" |
| 328 | 26° 34' 11.814" | 93° 11' 6.753" |
| 329 | 26° 34' 13.729" | 93° 11' 6.417" |
| 330 | 26° 34' 14.367" | 93° 11' 6.277" |
| 331 | 26° 34' 16.351" | 93° 11' 5.076" |
| 332 | 26° 34' 17.551" | 93° 11' 5.164" |
| 333 | 26° 34' 17.553" | 93° 11' 5.164" |
| 334 | 26° 34' 19.311" | 93° 11' 5.823" |
| 335 | 26° 34' 21.237" | 93° 11' 6.774" |
| 336 | 26° 34' 26.308" | 93° 11' 7.409" |
| 337 | 26° 34' 26.457" | 93° 11' 7.428" |
| 338 | 26° 34' 26.484" | 93° 11' 7.431" |
| 339 | 26° 34' 27.820" | 93° 11' 32.115" |
| 340 | 26° 34' 30.226" | 93° 11' 47.452" |
| 341 | 26° 34' 30.772" | 93° 11' 50.444" |
| 342 | 26° 34' 31.721" | 93° 11' 53.045" |
| 343 | 26° 34' 35.426" | 93° 11' 54.094" |
| 344 | 26° 34' 36.935" | 93° 11' 53.900" |
| 345 | 26° 34' 37.195" | 93° 11' 53.170" |
| 346 | 26° 34' 37.374" | 93° 11' 52.677" |
| 347 | 26° 34' 37.317" | 93° 11' 51.449" |
| 348 | 26° 34' 36.758" | 93° 11' 51.134" |
| 349 | 26° 34' 35.691" | 93° 11' 50.530" |
| 350 | 26° 34' 34.555" | 93° 11' 49.683" |
| 351 | 26° 34' 35.326" | 93° 11' 48.445" |
| 352 | 26° 34' 36.910" | 93° 11' 48.077" |
| 353 | 26° 34' 37.384" | 93° 11' 50.570" |
| 354 | 26° 34' 39.197" | 93° 11' 51.230" |
| 355 | 26° 34' 41.283" | 93° 11' 50.976" |
| 356 | 26° 34' 42.676" | 93° 11' 49.646" |
| 357 | 26° 34' 42.907" | 93° 11' 48.463" |
| 358 | 26° 34' 43.112" | 93° 11' 47.425" |
| 359 | 26° 34' 43.482" | 93° 11' 46.853" |
| 360 | 26° 34' 44.322" | 93° 11' 45.551" |
| 361 | 26° 34' 44.877" | 93° 11' 44.693" |
| 362 | 26° 34' 45.116" | 93° 11' 43.791" |
| 363 | 26° 34' 45.299" | 93° 11' 43.105" |
| 364 | 26° 34' 44.040" | 93° 11' 39.814" |
| 365 | 26° 34' 44.037" | 93° 11' 37.088" |
| 366 | 26° 34' 45.162" | 93° 11' 36.169" |
| 367 | 26° 34' 45.632" | 93° 11' 38.080" |
| 368 | 26° 34' 48.805" | 93° 11' 43.383" |
| 369 | 26° 34' 49.053" | 93° 11' 44.298" |
| 370 | 26° 34' 50.033" | 93° 11' 47.901" |
| 371 | 26° 34' 50.665" | 93° 11' 51.569" |

KANCHANJURI STRUCTURAL CORRIDOR

| Sl.No. | Latitude (N) | Longitude (E) |
|--------|-----------------|-----------------|
| 372 | 26° 34' 52.004" | 93° 11' 52.667" |
| 373 | 26° 34' 53.386" | 93° 11' 52.256" |
| 374 | 26° 34' 55.551" | 93° 11' 50.799" |
| 375 | 26° 34' 56.390" | 93° 11' 50.235" |
| 376 | 26° 34' 56.537" | 93° 11' 50.147" |
| 377 | 26° 34' 57.560" | 93° 11' 49.522" |
| 378 | 26° 34' 58.340" | 93° 11' 49.054" |
| 379 | 26° 35' 1.588" | 93° 11' 46.992" |
| 380 | 26° 35' 3.576" | 93° 11' 45.235" |
| 381 | 26° 35' 4.372" | 93° 11' 42.825" |
| 382 | 26° 35' 2.999" | 93° 11' 40.558" |
| 383 | 26° 35' 0.004" | 93° 11' 39.243" |
| 384 | 26° 34' 59.058" | 93° 11' 37.572" |
| 385 | 26° 34' 59.392" | 93° 11' 36.004" |
| 386 | 26° 34' 59.860" | 93° 11' 35.762" |
| 387 | 26° 35' 1.861" | 93° 11' 34.728" |
| 388 | 26° 35' 2.322" | 93° 11' 34.791" |
| 389 | 26° 35' 4.069" | 93° 11' 35.038" |
| 390 | 26° 35' 5.068" | 93° 11' 34.848" |
| 391 | 26° 35' 5.687" | 93° 11' 34.728" |
| 392 | 26° 35' 6.156" | 93° 11' 34.639" |
| 393 | 26° 35' 7.210" | 93° 11' 34.437" |
| 394 | 26° 35' 7.954" | 93° 11' 34.296" |
| 395 | 26° 35' 8.102" | 93° 11' 34.196" |
| 396 | 26° 35' 8.505" | 93° 11' 33.937" |
| 397 | 26° 35' 8.819" | 93° 11' 33.734" |
| 398 | 26° 35' 9.185" | 93° 11' 33.496" |
| 399 | 26° 35' 9.856" | 93° 11' 33.059" |
| 400 | 26° 35' 10.300" | 93° 11' 32.773" |
| 401 | 26° 35' 10.746" | 93° 11' 32.309" |
| 402 | 26° 35' 11.142" | 93° 11' 31.901" |
| 403 | 26° 35' 11.457" | 93° 11' 31.574" |
| 404 | 26° 35' 11.663" | 93° 11' 31.359" |
| 405 | 26° 35' 11.856" | 93° 11' 31.164" |
| 406 | 26° 35' 12.086" | 93° 11' 30.962" |
| 407 | 26° 35' 12.225" | 93° 11' 30.873" |
| 408 | 26° 35' 12.336" | 93° 11' 30.802" |
| 409 | 26° 35' 12.502" | 93° 11' 30.726" |
| 410 | 26° 35' 12.712" | 93° 11' 30.631" |
| 411 | 26° 35' 12.897" | 93° 11' 30.615" |
| 412 | 26° 35' 13.154" | 93° 11' 30.451" |
| 413 | 26° 35' 13.662" | 93° 11' 30.265" |
| 414 | 26° 35' 14.177" | 93° 11' 29.937" |
| 415 | 26° 35' 14.436" | 93° 11' 29.840" |
| 416 | 26° 35' 14.696" | 93° 11' 29.813" |
| 417 | 26° 35' 15.220" | 93° 11' 29.622" |
| 418 | 26° 35' 17.496" | 93° 11' 29.390" |
| 419 | 26° 35' 17.905" | 93° 11' 29.490" |
| 420 | 26° 35' 18.112" | 93° 11' 29.469" |
| 421 | 26° 35' 18.219" | 93° 11' 29.496" |
| 422 | 26° 35' 18.319" | 93° 11' 29.520" |
| 423 | 26° 35' 18.870" | 93° 11' 29.610" |
| 424 | 26° 35' 21.000" | 93° 11' 29.398" |

KANCHANJURI STRUCTURAL CORRIDOR

| Sl.No. | Latitude (N) | Longitude (E) |
|--------|-----------------|-----------------|
| 425 | 26° 35' 21.217" | 93° 11' 29.522" |
| 426 | 26° 35' 21.651" | 93° 11' 29.554" |
| 427 | 26° 35' 21.944" | 93° 11' 29.672" |
| 428 | 26° 35' 22.238" | 93° 11' 29.718" |
| 429 | 26° 35' 22.607" | 93° 11' 29.682" |
| 430 | 26° 35' 22.708" | 93° 11' 29.693" |
| 431 | 26° 35' 22.980" | 93° 11' 29.722" |
| 432 | 26° 35' 23.276" | 93° 11' 29.767" |
| 433 | 26° 35' 23.651" | 93° 11' 29.732" |
| 434 | 26° 35' 24.027" | 93° 11' 29.774" |
| 435 | 26° 35' 24.329" | 93° 11' 29.895" |
| 436 | 26° 35' 24.632" | 93° 11' 29.940" |
| 437 | 26° 35' 25.247" | 93° 11' 30.186" |
| 438 | 26° 35' 25.479" | 93° 11' 30.467" |
| 439 | 26° 35' 25.634" | 93° 11' 30.834" |
| 440 | 26° 35' 25.867" | 93° 11' 31.118" |
| 441 | 26° 35' 25.946" | 93° 11' 31.340" |
| 442 | 26° 35' 26.073" | 93° 11' 31.544" |
| 443 | 26° 35' 26.178" | 93° 11' 31.701" |
| 444 | 26° 35' 26.390" | 93° 11' 32.004" |
| 445 | 26° 35' 26.569" | 93° 11' 32.287" |
| 446 | 26° 35' 26.729" | 93° 11' 32.580" |
| 447 | 26° 35' 26.805" | 93° 11' 32.955" |
| 448 | 26° 35' 27.044" | 93° 11' 33.171" |
| 449 | 26° 35' 27.122" | 93° 11' 33.472" |
| 450 | 26° 35' 27.282" | 93° 11' 33.768" |
| 451 | 26° 35' 27.284" | 93° 11' 35.045" |
| 452 | 26° 35' 27.286" | 93° 11' 36.995" |
| 453 | 26° 35' 27.207" | 93° 11' 37.381" |
| 454 | 26° 35' 27.205" | 93° 11' 38.073" |

KANCHANJURI ANIMAL CORRIDOR

ANNEXURE-V

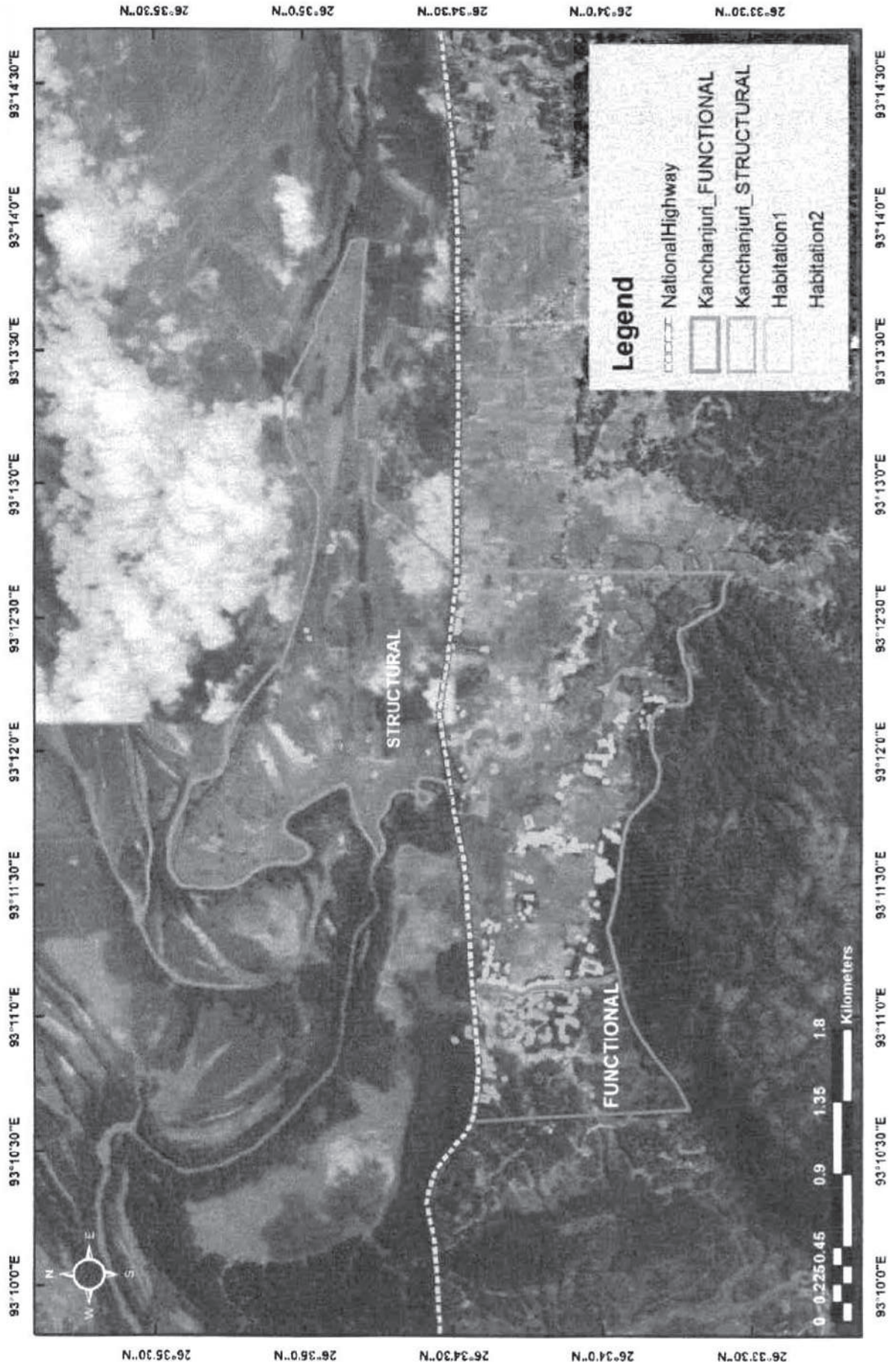

CORRIDOR ABSTRACT

ANNEXURE-VI
HARMOTI ANIMAL CORRIDOR

District: Nagaon

Sub Division: Kaliabor

Revenue Circle: Kaliabor

Mouza: Duar Bagori

Type of Corridor: The corridor area is Structural
(West to East)

Corridor Area (Sq.Km.)

STRUCTURAL- 2.22

Total Area- 2.22 Sq.Km.

Habitation Area (Sq.Km.)

STRUCTURAL- 0.82

Total Area- 0.82 Sq.Km.

| HARMOTI STRUCTURAL CORRIDOR | | |
|-----------------------------|-----------------|-----------------|
| Sl.No. | Latitude (N) | Longitude (E) |
| 1 | 26° 34' 9.549" | 93° 15' 38.633" |
| 2 | 26° 34' 9.510" | 93° 15' 38.442" |
| 3 | 26° 34' 9.343" | 93° 15' 37.836" |
| 4 | 26° 34' 9.055" | 93° 15' 36.551" |
| 5 | 26° 34' 8.974" | 93° 15' 35.903" |
| 6 | 26° 34' 9.001" | 93° 15' 35.366" |
| 7 | 26° 34' 9.002" | 93° 15' 34.650" |
| 8 | 26° 34' 9.002" | 93° 15' 34.057" |
| 9 | 26° 34' 9.098" | 93° 15' 33.431" |
| 10 | 26° 34' 9.103" | 93° 15' 31.983" |
| 11 | 26° 34' 18.017" | 93° 15' 26.926" |
| 12 | 26° 34' 32.254" | 93° 15' 18.770" |
| 13 | 26° 34' 35.754" | 93° 15' 16.861" |
| 14 | 26° 34' 35.799" | 93° 15' 16.861" |
| 15 | 26° 34' 35.855" | 93° 15' 16.861" |
| 16 | 26° 34' 35.900" | 93° 15' 16.849" |
| 17 | 26° 34' 35.967" | 93° 15' 16.836" |
| 18 | 26° 34' 36.001" | 93° 15' 16.824" |
| 19 | 26° 34' 36.057" | 93° 15' 16.811" |
| 20 | 26° 34' 36.102" | 93° 15' 16.799" |
| 21 | 26° 34' 36.148" | 93° 15' 16.799" |
| 22 | 26° 34' 36.215" | 93° 15' 16.786" |
| 23 | 26° 34' 36.260" | 93° 15' 16.786" |
| 24 | 26° 34' 36.305" | 93° 15' 16.761" |
| 25 | 26° 34' 36.373" | 93° 15' 16.736" |
| 26 | 26° 34' 36.406" | 93° 15' 16.723" |
| 27 | 26° 34' 36.463" | 93° 15' 16.710" |
| 28 | 26° 34' 36.508" | 93° 15' 16.685" |
| 29 | 26° 34' 36.553" | 93° 15' 16.673" |
| 30 | 26° 34' 36.609" | 93° 15' 16.648" |
| 31 | 26° 34' 36.654" | 93° 15' 16.622" |
| 32 | 26° 34' 36.699" | 93° 15' 16.597" |
| 33 | 26° 34' 36.744" | 93° 15' 16.597" |
| 34 | 26° 34' 36.789" | 93° 15' 16.572" |
| 35 | 26° 34' 36.834" | 93° 15' 16.559" |
| 36 | 26° 34' 36.879" | 93° 15' 16.534" |
| 37 | 26° 34' 36.935" | 93° 15' 16.497" |
| 38 | 26° 34' 36.980" | 93° 15' 16.484" |
| 39 | 26° 34' 37.025" | 93° 15' 16.459" |

HARMOTI STRUCTURAL CORRIDOR

| SI.No. | Latitude (N) | Longitude (E) |
|--------|-----------------|-----------------|
| 40 | 26° 34' 37.070" | 93° 15' 16.434" |
| 41 | 26° 34' 37.115" | 93° 15' 16.408" |
| 42 | 26° 34' 37.172" | 93° 15' 16.396" |
| 43 | 26° 34' 37.217" | 93° 15' 16.396" |
| 44 | 26° 34' 37.250" | 93° 15' 16.396" |
| 45 | 26° 34' 37.415" | 93° 15' 16.342" |
| 46 | 26° 34' 37.487" | 93° 15' 16.342" |
| 47 | 26° 34' 37.547" | 93° 15' 16.342" |
| 48 | 26° 34' 37.595" | 93° 15' 16.315" |
| 49 | 26° 34' 37.643" | 93° 15' 16.301" |
| 50 | 26° 34' 37.703" | 93° 15' 16.274" |
| 51 | 26° 34' 37.739" | 93° 15' 16.261" |
| 52 | 26° 34' 37.799" | 93° 15' 16.247" |
| 53 | 26° 34' 37.847" | 93° 15' 16.207" |
| 54 | 26° 34' 37.895" | 93° 15' 16.167" |
| 55 | 26° 34' 37.931" | 93° 15' 16.126" |
| 56 | 26° 34' 37.991" | 93° 15' 16.073" |
| 57 | 26° 34' 38.003" | 93° 15' 16.046" |
| 58 | 26° 34' 38.039" | 93° 15' 16.005" |
| 59 | 26° 34' 38.075" | 93° 15' 15.952" |
| 60 | 26° 34' 38.111" | 93° 15' 15.911" |
| 61 | 26° 34' 38.147" | 93° 15' 15.871" |
| 62 | 26° 34' 38.195" | 93° 15' 15.844" |
| 63 | 26° 34' 38.231" | 93° 15' 15.804" |
| 64 | 26° 34' 38.279" | 93° 15' 15.763" |
| 65 | 26° 34' 38.327" | 93° 15' 15.723" |
| 66 | 26° 34' 38.387" | 93° 15' 15.710" |
| 67 | 26° 34' 38.435" | 93° 15' 15.696" |
| 68 | 26° 34' 38.483" | 93° 15' 15.683" |
| 69 | 26° 34' 38.531" | 93° 15' 15.656" |
| 70 | 26° 34' 38.591" | 93° 15' 15.642" |
| 71 | 26° 34' 38.639" | 93° 15' 15.642" |
| 72 | 26° 34' 38.687" | 93° 15' 15.615" |
| 73 | 26° 34' 38.747" | 93° 15' 15.602" |
| 74 | 26° 34' 38.783" | 93° 15' 15.602" |
| 75 | 26° 34' 38.831" | 93° 15' 15.575" |
| 76 | 26° 34' 38.879" | 93° 15' 15.548" |
| 77 | 26° 34' 38.939" | 93° 15' 15.507" |
| 78 | 26° 34' 38.999" | 93° 15' 15.494" |
| 79 | 26° 34' 39.023" | 93° 15' 15.480" |
| 80 | 26° 34' 39.059" | 93° 15' 15.440" |
| 81 | 26° 34' 39.131" | 93° 15' 15.373" |
| 82 | 26° 34' 39.143" | 93° 15' 15.346" |
| 83 | 26° 34' 39.179" | 93° 15' 15.306" |
| 84 | 26° 34' 39.215" | 93° 15' 15.265" |
| 85 | 26° 34' 39.251" | 93° 15' 15.198" |
| 86 | 26° 34' 39.263" | 93° 15' 15.144" |
| 87 | 26° 34' 39.275" | 93° 15' 15.091" |
| 88 | 26° 34' 39.299" | 93° 15' 15.023" |
| 89 | 26° 34' 39.311" | 93° 15' 14.983" |
| 90 | 26° 34' 39.323" | 93° 15' 14.929" |
| 91 | 26° 34' 39.346" | 93° 15' 14.835" |
| 92 | 26° 34' 39.457" | 93° 15' 14.695" |

HARMOTI STRUCTURAL CORRIDOR

| Sl.No. | Latitude (N) | Longitude (E) |
|--------|-----------------|-----------------|
| 93 | 26° 34' 39.510" | 93° 15' 14.606" |
| 94 | 26° 34' 39.564" | 93° 15' 14.576" |
| 95 | 26° 34' 39.630" | 93° 15' 14.531" |
| 96 | 26° 34' 39.670" | 93° 15' 14.531" |
| 97 | 26° 34' 39.736" | 93° 15' 14.531" |
| 98 | 26° 34' 39.803" | 93° 15' 14.561" |
| 99 | 26° 34' 39.870" | 93° 15' 14.590" |
| 100 | 26° 34' 39.963" | 93° 15' 14.620" |
| 101 | 26° 34' 40.003" | 93° 15' 14.635" |
| 102 | 26° 34' 40.109" | 93° 15' 14.679" |
| 103 | 26° 34' 40.136" | 93° 15' 14.709" |
| 104 | 26° 34' 40.202" | 93° 15' 14.739" |
| 105 | 26° 34' 40.255" | 93° 15' 14.768" |
| 106 | 26° 34' 40.309" | 93° 15' 14.798" |
| 107 | 26° 34' 40.375" | 93° 15' 14.828" |
| 108 | 26° 34' 40.415" | 93° 15' 14.857" |
| 109 | 26° 34' 40.455" | 93° 15' 14.902" |
| 110 | 26° 34' 40.522" | 93° 15' 14.961" |
| 111 | 26° 34' 40.575" | 93° 15' 15.006" |
| 112 | 26° 34' 40.602" | 93° 15' 15.035" |
| 113 | 26° 34' 40.642" | 93° 15' 15.080" |
| 114 | 26° 34' 40.668" | 93° 15' 15.139" |
| 115 | 26° 34' 40.695" | 93° 15' 15.199" |
| 116 | 26° 34' 40.722" | 93° 15' 15.303" |
| 117 | 26° 34' 40.748" | 93° 15' 15.407" |
| 118 | 26° 34' 40.775" | 93° 15' 15.496" |
| 119 | 26° 34' 40.775" | 93° 15' 15.511" |
| 120 | 26° 34' 40.802" | 93° 15' 15.571" |
| 121 | 26° 34' 40.815" | 93° 15' 15.630" |
| 122 | 26° 34' 40.842" | 93° 15' 15.689" |
| 123 | 26° 34' 40.869" | 93° 15' 15.764" |
| 124 | 26° 34' 40.882" | 93° 15' 15.808" |
| 125 | 26° 34' 40.909" | 93° 15' 15.868" |
| 126 | 26° 34' 40.949" | 93° 15' 15.927" |
| 127 | 26° 34' 40.989" | 93° 15' 15.957" |
| 128 | 26° 34' 41.042" | 93° 15' 15.957" |
| 129 | 26° 34' 41.122" | 93° 15' 15.957" |
| 130 | 26° 34' 41.188" | 93° 15' 15.942" |
| 131 | 26° 34' 41.312" | 93° 15' 16.046" |
| 132 | 26° 34' 41.365" | 93° 15' 15.956" |
| 133 | 26° 34' 41.445" | 93° 15' 15.852" |
| 134 | 26° 34' 41.498" | 93° 15' 15.793" |
| 135 | 26° 34' 41.551" | 93° 15' 15.733" |
| 136 | 26° 34' 41.604" | 93° 15' 15.688" |
| 137 | 26° 34' 41.658" | 93° 15' 15.644" |
| 138 | 26° 34' 41.697" | 93° 15' 15.614" |
| 139 | 26° 34' 41.764" | 93° 15' 15.599" |
| 140 | 26° 34' 41.804" | 93° 15' 15.569" |
| 141 | 26° 34' 41.870" | 93° 15' 15.569" |
| 142 | 26° 34' 41.937" | 93° 15' 15.569" |
| 143 | 26° 34' 42.003" | 93° 15' 15.554" |
| 144 | 26° 34' 42.096" | 93° 15' 15.509" |
| 145 | 26° 34' 42.110" | 93° 15' 15.494" |

| HARMOTI STRUCTURAL CORRIDOR | | |
|-----------------------------|-----------------|-----------------|
| SI.No. | Latitude (N) | Longitude (E) |
| 146 | 26° 34' 42.176" | 93° 15' 15.464" |
| 147 | 26° 34' 42.229" | 93° 15' 15.405" |
| 148 | 26° 34' 42.282" | 93° 15' 15.315" |
| 149 | 26° 34' 42.362" | 93° 15' 15.196" |
| 150 | 26° 34' 42.375" | 93° 15' 15.181" |
| 151 | 26° 34' 42.428" | 93° 15' 15.137" |
| 152 | 26° 34' 42.495" | 93° 15' 15.092" |
| 153 | 26° 34' 42.548" | 93° 15' 15.062" |
| 154 | 26° 34' 42.588" | 93° 15' 15.062" |
| 155 | 26° 34' 42.654" | 93° 15' 15.062" |
| 156 | 26° 34' 42.708" | 93° 15' 15.062" |
| 157 | 26° 34' 42.774" | 93° 15' 15.062" |
| 158 | 26° 34' 42.841" | 93° 15' 15.062" |
| 159 | 26° 34' 42.894" | 93° 15' 15.062" |
| 160 | 26° 34' 42.947" | 93° 15' 15.047" |
| 161 | 26° 34' 43.014" | 93° 15' 15.047" |
| 162 | 26° 34' 43.080" | 93° 15' 15.017" |
| 163 | 26° 34' 43.160" | 93° 15' 15.002" |
| 164 | 26° 34' 43.226" | 93° 15' 15.002" |
| 165 | 26° 34' 43.280" | 93° 15' 14.987" |
| 166 | 26° 34' 43.346" | 93° 15' 14.987" |
| 167 | 26° 34' 43.439" | 93° 15' 14.986" |
| 168 | 26° 34' 43.479" | 93° 15' 14.957" |
| 169 | 26° 34' 43.519" | 93° 15' 14.927" |
| 170 | 26° 34' 43.559" | 93° 15' 14.867" |
| 171 | 26° 34' 43.599" | 93° 15' 14.778" |
| 172 | 26° 34' 43.625" | 93° 15' 14.733" |
| 173 | 26° 34' 43.665" | 93° 15' 14.659" |
| 174 | 26° 34' 43.691" | 93° 15' 14.614" |
| 175 | 26° 34' 43.731" | 93° 15' 14.555" |
| 176 | 26° 34' 43.771" | 93° 15' 14.391" |
| 177 | 26° 34' 43.784" | 93° 15' 14.376" |
| 178 | 26° 34' 43.837" | 93° 15' 14.212" |
| 179 | 26° 34' 43.877" | 93° 15' 14.123" |
| 180 | 26° 34' 43.877" | 93° 15' 14.108" |
| 181 | 26° 34' 43.917" | 93° 15' 14.063" |
| 182 | 26° 34' 43.957" | 93° 15' 13.989" |
| 183 | 26° 34' 43.996" | 93° 15' 13.915" |
| 184 | 26° 34' 44.010" | 93° 15' 13.870" |
| 185 | 26° 34' 44.036" | 93° 15' 13.796" |
| 186 | 26° 34' 44.063" | 93° 15' 13.662" |
| 187 | 26° 34' 44.102" | 93° 15' 13.602" |
| 188 | 26° 34' 44.142" | 93° 15' 13.498" |
| 189 | 26° 34' 44.222" | 93° 15' 13.394" |
| 190 | 26° 34' 44.288" | 93° 15' 13.319" |
| 191 | 26° 34' 44.328" | 93° 15' 13.275" |
| 192 | 26° 34' 44.368" | 93° 15' 13.275" |
| 193 | 26° 34' 44.395" | 93° 15' 13.274" |
| 194 | 26° 34' 44.475" | 93° 15' 13.274" |
| 195 | 26° 34' 44.528" | 93° 15' 13.274" |
| 196 | 26° 34' 44.594" | 93° 15' 13.304" |
| 197 | 26° 34' 44.674" | 93° 15' 13.348" |
| 198 | 26° 34' 44.714" | 93° 15' 13.378" |

| HARMOTI STRUCTURAL CORRIDOR | | |
|-----------------------------|-----------------|-----------------|
| SI.No. | Latitude (N) | Longitude (E) |
| 199 | 26° 34' 44.767" | 93° 15' 13.408" |
| 200 | 26° 34' 44.821" | 93° 15' 13.437" |
| 201 | 26° 34' 44.874" | 93° 15' 13.497" |
| 202 | 26° 34' 44.914" | 93° 15' 13.541" |
| 203 | 26° 34' 44.954" | 93° 15' 13.616" |
| 204 | 26° 34' 44.967" | 93° 15' 13.660" |
| 205 | 26° 34' 44.994" | 93° 15' 13.705" |
| 206 | 26° 34' 45.020" | 93° 15' 13.764" |
| 207 | 26° 34' 45.060" | 93° 15' 13.839" |
| 208 | 26° 34' 45.100" | 93° 15' 13.898" |
| 209 | 26° 34' 45.154" | 93° 15' 13.957" |
| 210 | 26° 34' 45.207" | 93° 15' 14.002" |
| 211 | 26° 34' 45.247" | 93° 15' 14.061" |
| 212 | 26° 34' 45.287" | 93° 15' 14.106" |
| 213 | 26° 34' 45.327" | 93° 15' 14.180" |
| 214 | 26° 34' 45.380" | 93° 15' 14.210" |
| 215 | 26° 34' 45.447" | 93° 15' 14.269" |
| 216 | 26° 34' 45.500" | 93° 15' 14.299" |
| 217 | 26° 34' 45.540" | 93° 15' 14.344" |
| 218 | 26° 34' 45.620" | 93° 15' 14.388" |
| 219 | 26° 34' 45.897" | 93° 15' 14.557" |
| 220 | 26° 34' 45.438" | 93° 15' 20.392" |
| 221 | 26° 34' 46.028" | 93° 15' 23.749" |
| 222 | 26° 34' 46.872" | 93° 15' 28.554" |
| 223 | 26° 34' 47.436" | 93° 15' 33.956" |
| 224 | 26° 34' 47.887" | 93° 15' 38.288" |
| 225 | 26° 34' 47.907" | 93° 15' 38.514" |
| 226 | 26° 34' 47.995" | 93° 15' 39.526" |
| 227 | 26° 34' 48.104" | 93° 15' 40.783" |
| 228 | 26° 34' 48.186" | 93° 15' 41.728" |
| 229 | 26° 34' 48.280" | 93° 15' 42.821" |
| 230 | 26° 34' 48.354" | 93° 15' 43.669" |
| 231 | 26° 34' 48.481" | 93° 15' 45.124" |
| 232 | 26° 34' 48.755" | 93° 15' 46.302" |
| 233 | 26° 34' 50.007" | 93° 15' 51.733" |
| 234 | 26° 34' 50.641" | 93° 15' 53.682" |
| 235 | 26° 34' 50.680" | 93° 15' 53.806" |
| 236 | 26° 34' 51.309" | 93° 15' 55.759" |
| 237 | 26° 34' 52.201" | 93° 15' 58.542" |
| 238 | 26° 34' 52.962" | 93° 16' 1.515" |
| 239 | 26° 34' 53.626" | 93° 16' 4.101" |
| 240 | 26° 34' 54.845" | 93° 16' 8.653" |
| 241 | 26° 34' 57.404" | 93° 16' 18.072" |
| 242 | 26° 34' 58.641" | 93° 16' 24.206" |
| 243 | 26° 34' 58.442" | 93° 16' 27.678" |
| 244 | 26° 34' 57.897" | 93° 16' 30.665" |
| 245 | 26° 34' 57.523" | 93° 16' 32.773" |
| 246 | 26° 34' 56.866" | 93° 16' 32.708" |
| 247 | 26° 34' 56.742" | 93° 16' 32.707" |
| 248 | 26° 34' 56.492" | 93° 16' 32.708" |
| 249 | 26° 34' 56.398" | 93° 16' 32.686" |
| 250 | 26° 34' 56.319" | 93° 16' 32.642" |
| 251 | 26° 34' 55.855" | 93° 16' 32.643" |

| HARMOTI STRUCTURAL CORRIDOR | | |
|-----------------------------|-----------------|-----------------|
| Sl.No. | Latitude (N) | Longitude (E) |
| 252 | 26° 34' 55.622" | 93° 16' 32.578" |
| 253 | 26° 34' 55.406" | 93° 16' 32.578" |
| 254 | 26° 34' 55.291" | 93° 16' 32.621" |
| 255 | 26° 34' 55.216" | 93° 16' 32.663" |
| 256 | 26° 34' 55.116" | 93° 16' 32.708" |
| 257 | 26° 34' 55.040" | 93° 16' 32.729" |
| 258 | 26° 34' 54.670" | 93° 16' 32.729" |
| 259 | 26° 34' 54.571" | 93° 16' 32.773" |
| 260 | 26° 34' 54.476" | 93° 16' 32.795" |
| 261 | 26° 34' 54.399" | 93° 16' 32.838" |
| 262 | 26° 34' 54.319" | 93° 16' 32.838" |
| 263 | 26° 34' 53.973" | 93° 16' 32.917" |
| 264 | 26° 34' 53.721" | 93° 16' 32.917" |
| 265 | 26° 34' 53.465" | 93° 16' 32.918" |
| 266 | 26° 34' 53.337" | 93° 16' 32.943" |
| 267 | 26° 34' 53.217" | 93° 16' 32.944" |
| 268 | 26° 34' 53.117" | 93° 16' 32.970" |
| 269 | 26° 34' 53.073" | 93° 16' 32.978" |
| 270 | 26° 34' 52.985" | 93° 16' 32.978" |
| 271 | 26° 34' 52.956" | 93° 16' 32.987" |
| 272 | 26° 34' 52.878" | 93° 16' 32.986" |
| 273 | 26° 34' 52.854" | 93° 16' 32.996" |
| 274 | 26° 34' 52.652" | 93° 16' 32.996" |
| 275 | 26° 34' 52.607" | 93° 16' 33.004" |
| 276 | 26° 34' 52.504" | 93° 16' 33.004" |
| 277 | 26° 34' 52.474" | 93° 16' 33.022" |
| 278 | 26° 34' 52.348" | 93° 16' 33.022" |
| 279 | 26° 34' 52.318" | 93° 16' 33.031" |
| 280 | 26° 34' 52.240" | 93° 16' 33.031" |
| 281 | 26° 34' 52.203" | 93° 16' 33.049" |
| 282 | 26° 34' 52.156" | 93° 16' 33.047" |
| 283 | 26° 34' 52.140" | 93° 16' 33.057" |
| 284 | 26° 34' 52.092" | 93° 16' 33.056" |
| 285 | 26° 34' 52.069" | 93° 16' 33.073" |
| 286 | 26° 34' 51.989" | 93° 16' 33.075" |
| 287 | 26° 34' 51.953" | 93° 16' 33.083" |
| 288 | 26° 34' 51.914" | 93° 16' 33.084" |
| 289 | 26° 34' 51.883" | 93° 16' 33.100" |
| 290 | 26° 34' 51.730" | 93° 16' 33.101" |
| 291 | 26° 34' 51.698" | 93° 16' 33.110" |
| 292 | 26° 34' 51.597" | 93° 16' 33.108" |
| 293 | 26° 34' 51.302" | 93° 16' 33.108" |
| 294 | 26° 34' 51.246" | 93° 16' 33.117" |
| 295 | 26° 34' 51.208" | 93° 16' 33.131" |
| 296 | 26° 34' 51.199" | 93° 16' 33.133" |
| 297 | 26° 34' 51.170" | 93° 16' 33.134" |
| 298 | 26° 34' 51.129" | 93° 16' 33.142" |
| 299 | 26° 34' 51.091" | 93° 16' 33.161" |
| 300 | 26° 34' 51.067" | 93° 16' 33.160" |
| 301 | 26° 34' 51.014" | 93° 16' 33.182" |
| 302 | 26° 34' 50.971" | 93° 16' 33.195" |
| 303 | 26° 34' 50.922" | 93° 16' 33.194" |
| 304 | 26° 34' 50.883" | 93° 16' 33.212" |

| HARMOTI STRUCTURAL CORRIDOR | | |
|-----------------------------|-----------------|-----------------|
| Sl.No. | Latitude (N) | Longitude (E) |
| 305 | 26° 34' 50.821" | 93° 16' 33.212" |
| 306 | 26° 34' 50.791" | 93° 16' 33.220" |
| 307 | 26° 34' 50.741" | 93° 16' 33.220" |
| 308 | 26° 34' 50.636" | 93° 16' 33.248" |
| 309 | 26° 34' 50.572" | 93° 16' 33.247" |
| 310 | 26° 34' 50.519" | 93° 16' 33.264" |
| 311 | 26° 34' 50.477" | 93° 16' 33.265" |
| 312 | 26° 34' 50.451" | 93° 16' 33.273" |
| 313 | 26° 34' 50.390" | 93° 16' 33.273" |
| 314 | 26° 34' 50.162" | 93° 16' 33.299" |
| 315 | 26° 34' 50.004" | 93° 16' 33.299" |
| 316 | 26° 34' 49.972" | 93° 16' 33.306" |
| 317 | 26° 34' 49.933" | 93° 16' 33.308" |
| 318 | 26° 34' 49.866" | 93° 16' 33.325" |
| 319 | 26° 34' 49.843" | 93° 16' 33.338" |
| 320 | 26° 34' 49.811" | 93° 16' 33.350" |
| 321 | 26° 34' 49.716" | 93° 16' 33.351" |
| 322 | 26° 34' 49.695" | 93° 16' 33.370" |
| 323 | 26° 34' 49.651" | 93° 16' 33.377" |
| 324 | 26° 34' 49.119" | 93° 16' 33.375" |
| 325 | 26° 34' 49.095" | 93° 16' 33.381" |
| 326 | 26° 34' 48.989" | 93° 16' 33.403" |
| 327 | 26° 34' 48.912" | 93° 16' 33.430" |
| 328 | 26° 34' 48.831" | 93° 16' 33.429" |
| 329 | 26° 34' 48.802" | 93° 16' 33.448" |
| 330 | 26° 34' 48.769" | 93° 16' 33.447" |
| 331 | 26° 34' 48.733" | 93° 16' 33.465" |
| 332 | 26° 34' 48.710" | 93° 16' 33.464" |
| 333 | 26° 34' 48.668" | 93° 16' 33.472" |
| 334 | 26° 34' 48.632" | 93° 16' 33.482" |
| 335 | 26° 34' 48.336" | 93° 16' 33.482" |
| 336 | 26° 34' 48.299" | 93° 16' 33.474" |
| 337 | 26° 34' 48.235" | 93° 16' 33.473" |
| 338 | 26° 34' 48.197" | 93° 16' 33.465" |
| 339 | 26° 34' 47.556" | 93° 16' 33.465" |
| 340 | 26° 34' 47.518" | 93° 16' 33.463" |
| 341 | 26° 34' 47.486" | 93° 16' 33.454" |
| 342 | 26° 34' 47.348" | 93° 16' 33.464" |
| 343 | 26° 34' 47.299" | 93° 16' 33.446" |
| 344 | 26° 34' 47.272" | 93° 16' 33.446" |
| 345 | 26° 34' 47.236" | 93° 16' 33.439" |
| 346 | 26° 34' 46.746" | 93° 16' 33.438" |
| 347 | 26° 34' 46.703" | 93° 16' 33.454" |
| 348 | 26° 34' 46.531" | 93° 16' 33.456" |
| 349 | 26° 34' 46.473" | 93° 16' 33.473" |
| 350 | 26° 34' 46.438" | 93° 16' 33.472" |
| 351 | 26° 34' 46.393" | 93° 16' 33.482" |
| 352 | 26° 34' 46.318" | 93° 16' 33.481" |
| 353 | 26° 34' 46.261" | 93° 16' 33.499" |
| 354 | 26° 34' 45.899" | 93° 16' 33.498" |
| 355 | 26° 34' 45.862" | 93° 16' 33.490" |
| 356 | 26° 34' 45.748" | 93° 16' 33.523" |
| 357 | 26° 34' 44.853" | 93° 16' 33.526" |

| HARMOTI STRUCTURAL CORRIDOR | | |
|-----------------------------|-----------------|-----------------|
| Sl.No. | Latitude (N) | Longitude (E) |
| 358 | 26° 34' 44.768" | 93° 16' 33.524" |
| 359 | 26° 34' 44.733" | 93° 16' 33.532" |
| 360 | 26° 34' 44.701" | 93° 16' 33.533" |
| 361 | 26° 34' 44.685" | 93° 16' 33.543" |
| 362 | 26° 34' 44.661" | 93° 16' 33.554" |
| 363 | 26° 34' 44.632" | 93° 16' 33.568" |
| 364 | 26° 34' 44.585" | 93° 16' 33.567" |
| 365 | 26° 34' 44.547" | 93° 16' 33.576" |
| 366 | 26° 34' 44.506" | 93° 16' 33.576" |
| 367 | 26° 34' 44.409" | 93° 16' 33.602" |
| 368 | 26° 34' 44.373" | 93° 16' 33.604" |
| 369 | 26° 34' 44.338" | 93° 16' 33.610" |
| 370 | 26° 34' 44.265" | 93° 16' 33.610" |
| 371 | 26° 34' 44.257" | 93° 16' 33.613" |
| 372 | 26° 34' 44.228" | 93° 16' 33.625" |
| 373 | 26° 34' 44.178" | 93° 16' 33.639" |
| 374 | 26° 34' 44.102" | 93° 16' 33.656" |
| 375 | 26° 34' 44.050" | 93° 16' 33.662" |
| 376 | 26° 34' 44.016" | 93° 16' 33.664" |
| 377 | 26° 34' 43.972" | 93° 16' 33.672" |
| 378 | 26° 34' 43.936" | 93° 16' 33.690" |
| 379 | 26° 34' 43.894" | 93° 16' 33.699" |
| 380 | 26° 34' 43.868" | 93° 16' 33.726" |
| 381 | 26° 34' 43.833" | 93° 16' 33.742" |
| 382 | 26° 34' 43.800" | 93° 16' 33.752" |
| 383 | 26° 34' 43.726" | 93° 16' 33.751" |
| 384 | 26° 34' 43.702" | 93° 16' 33.766" |
| 385 | 26° 34' 43.659" | 93° 16' 33.765" |
| 386 | 26° 34' 43.610" | 93° 16' 33.776" |
| 387 | 26° 34' 43.421" | 93° 16' 33.777" |
| 388 | 26° 34' 43.405" | 93° 16' 33.777" |
| 389 | 26° 34' 43.367" | 93° 16' 33.792" |
| 390 | 26° 34' 43.287" | 93° 16' 33.793" |
| 391 | 26° 34' 43.239" | 93° 16' 33.806" |
| 392 | 26° 34' 43.197" | 93° 16' 33.820" |
| 393 | 26° 34' 43.148" | 93° 16' 33.818" |
| 394 | 26° 34' 43.118" | 93° 16' 33.829" |
| 395 | 26° 34' 43.055" | 93° 16' 33.829" |
| 396 | 26° 34' 43.039" | 93° 16' 33.846" |
| 397 | 26° 34' 42.798" | 93° 16' 33.880" |
| 398 | 26° 34' 42.719" | 93° 16' 33.863" |
| 399 | 26° 34' 42.648" | 93° 16' 33.862" |
| 400 | 26° 34' 42.605" | 93° 16' 33.846" |
| 401 | 26° 34' 42.569" | 93° 16' 33.846" |
| 402 | 26° 34' 42.529" | 93° 16' 33.837" |
| 403 | 26° 34' 42.122" | 93° 16' 33.837" |
| 404 | 26° 34' 42.077" | 93° 16' 33.847" |
| 405 | 26° 34' 42.052" | 93° 16' 33.855" |
| 406 | 26° 34' 42.002" | 93° 16' 33.855" |
| 407 | 26° 34' 41.930" | 93° 16' 33.888" |
| 408 | 26° 34' 41.895" | 93° 16' 33.889" |
| 409 | 26° 34' 41.876" | 93° 16' 33.897" |
| 410 | 26° 34' 41.837" | 93° 16' 33.907" |

| HARMOTI STRUCTURAL CORRIDOR | | |
|-----------------------------|-----------------|-----------------|
| Sl.No. | Latitude (N) | Longitude (E) |
| 411 | 26° 34' 41.778" | 93° 16' 33.906" |
| 412 | 26° 34' 41.747" | 93° 16' 33.915" |
| 413 | 26° 34' 41.627" | 93° 16' 33.914" |
| 414 | 26° 34' 41.596" | 93° 16' 33.923" |
| 415 | 26° 34' 41.562" | 93° 16' 33.924" |
| 416 | 26° 34' 41.517" | 93° 16' 33.983" |
| 417 | 26° 34' 41.087" | 93° 16' 33.984" |
| 418 | 26° 34' 41.044" | 93° 16' 33.977" |
| 419 | 26° 34' 40.396" | 93° 16' 33.976" |
| 420 | 26° 34' 40.361" | 93° 16' 33.984" |
| 421 | 26° 34' 39.952" | 93° 16' 33.985" |
| 422 | 26° 34' 39.931" | 93° 16' 33.987" |
| 423 | 26° 34' 39.913" | 93° 16' 33.991" |
| 424 | 26° 34' 39.899" | 93° 16' 33.992" |
| 425 | 26° 34' 39.888" | 93° 16' 33.993" |
| 426 | 26° 34' 39.873" | 93° 16' 33.993" |
| 427 | 26° 34' 39.693" | 93° 16' 33.991" |
| 428 | 26° 34' 39.669" | 93° 16' 33.984" |
| 429 | 26° 34' 39.633" | 93° 16' 33.975" |
| 430 | 26° 34' 39.583" | 93° 16' 33.975" |
| 431 | 26° 34' 39.482" | 93° 16' 33.974" |
| 432 | 26° 34' 39.447" | 93° 16' 33.966" |
| 433 | 26° 34' 39.421" | 93° 16' 33.966" |
| 434 | 26° 34' 38.861" | 93° 16' 33.901" |
| 435 | 26° 34' 19.541" | 93° 16' 34.050" |
| 436 | 26° 34' 19.527" | 93° 16' 33.904" |
| 437 | 26° 34' 19.525" | 93° 16' 33.688" |
| 438 | 26° 34' 19.507" | 93° 16' 33.407" |
| 439 | 26° 34' 19.507" | 93° 16' 33.127" |
| 440 | 26° 34' 19.556" | 93° 16' 32.903" |
| 441 | 26° 34' 19.757" | 93° 16' 32.678" |
| 442 | 26° 34' 19.957" | 93° 16' 32.397" |
| 443 | 26° 34' 20.056" | 93° 16' 32.117" |
| 444 | 26° 34' 20.206" | 93° 16' 31.893" |
| 445 | 26° 34' 20.356" | 93° 16' 31.668" |
| 446 | 26° 34' 20.507" | 93° 16' 31.444" |
| 447 | 26° 34' 20.606" | 93° 16' 31.275" |
| 448 | 26° 34' 20.857" | 93° 16' 30.994" |
| 449 | 26° 34' 21.057" | 93° 16' 30.882" |
| 450 | 26° 34' 21.207" | 93° 16' 30.657" |
| 451 | 26° 34' 21.357" | 93° 16' 30.377" |
| 452 | 26° 34' 21.457" | 93° 16' 30.209" |
| 453 | 26° 34' 21.607" | 93° 16' 30.040" |
| 454 | 26° 34' 21.856" | 93° 16' 28.975" |
| 455 | 26° 34' 22.004" | 93° 16' 27.629" |
| 456 | 26° 34' 21.888" | 93° 16' 26.967" |
| 457 | 26° 34' 21.876" | 93° 16' 26.342" |
| 458 | 26° 34' 21.838" | 93° 16' 25.515" |
| 459 | 26° 34' 21.814" | 93° 16' 25.010" |
| 460 | 26° 34' 21.805" | 93° 16' 24.612" |
| 461 | 26° 34' 21.745" | 93° 16' 22.729" |
| 462 | 26° 34' 21.778" | 93° 16' 21.988" |
| 463 | 26° 34' 22.014" | 93° 16' 20.815" |

| HARMOTI STRUCTURAL CORRIDOR | | |
|-----------------------------|-----------------|-----------------|
| Sl.No. | Latitude (N) | Longitude (E) |
| 464 | 26° 34' 22.053" | 93° 16' 20.558" |
| 465 | 26° 34' 22.209" | 93° 16' 19.568" |
| 466 | 26° 34' 22.209" | 93° 16' 19.032" |
| 467 | 26° 34' 22.369" | 93° 16' 17.888" |
| 468 | 26° 34' 22.697" | 93° 16' 16.920" |
| 469 | 26° 34' 22.793" | 93° 16' 15.695" |
| 470 | 26° 34' 22.912" | 93° 16' 15.011" |
| 471 | 26° 34' 23.136" | 93° 16' 13.785" |
| 472 | 26° 34' 23.259" | 93° 16' 12.493" |
| 473 | 26° 34' 23.226" | 93° 16' 11.436" |
| 474 | 26° 34' 22.915" | 93° 16' 10.757" |
| 475 | 26° 34' 22.609" | 93° 16' 10.021" |
| 476 | 26° 34' 22.468" | 93° 16' 9.536" |
| 477 | 26° 34' 21.516" | 93° 16' 8.744" |
| 478 | 26° 34' 20.781" | 93° 16' 8.519" |
| 479 | 26° 34' 19.489" | 93° 16' 8.325" |
| 480 | 26° 34' 18.950" | 93° 16' 8.111" |
| 481 | 26° 34' 18.247" | 93° 16' 7.901" |
| 482 | 26° 34' 17.553" | 93° 16' 7.539" |
| 483 | 26° 34' 17.246" | 93° 16' 7.304" |
| 484 | 26° 34' 17.049" | 93° 16' 6.905" |
| 485 | 26° 34' 16.757" | 93° 16' 5.481" |
| 486 | 26° 34' 16.771" | 93° 16' 4.787" |
| 487 | 26° 34' 16.785" | 93° 16' 4.364" |
| 488 | 26° 34' 16.798" | 93° 16' 3.915" |
| 489 | 26° 34' 16.821" | 93° 16' 3.108" |
| 490 | 26° 34' 16.844" | 93° 16' 2.315" |
| 491 | 26° 34' 16.844" | 93° 16' 2.275" |
| 492 | 26° 34' 16.852" | 93° 16' 2.008" |
| 493 | 26° 34' 16.852" | 93° 16' 1.869" |
| 494 | 26° 34' 16.852" | 93° 16' 1.584" |
| 495 | 26° 34' 16.852" | 93° 16' 1.277" |
| 496 | 26° 34' 16.852" | 93° 16' 0.795" |
| 497 | 26° 34' 16.852" | 93° 16' 0.118" |
| 498 | 26° 34' 16.848" | 93° 16' 0.016" |
| 499 | 26° 34' 16.832" | 93° 15' 59.591" |
| 500 | 26° 34' 16.775" | 93° 15' 58.011" |
| 501 | 26° 34' 16.721" | 93° 15' 56.104" |
| 502 | 26° 34' 16.512" | 93° 15' 55.506" |
| 503 | 26° 34' 16.390" | 93° 15' 55.161" |
| 504 | 26° 34' 16.252" | 93° 15' 54.767" |
| 505 | 26° 34' 16.031" | 93° 15' 54.133" |
| 506 | 26° 34' 15.963" | 93° 15' 54.031" |
| 507 | 26° 34' 15.787" | 93° 15' 53.767" |
| 508 | 26° 34' 15.632" | 93° 15' 53.534" |
| 509 | 26° 34' 15.394" | 93° 15' 53.178" |
| 510 | 26° 34' 15.244" | 93° 15' 52.952" |
| 511 | 26° 34' 14.784" | 93° 15' 52.427" |
| 512 | 26° 34' 14.575" | 93° 15' 52.188" |
| 513 | 26° 34' 14.518" | 93° 15' 52.119" |
| 514 | 26° 34' 14.438" | 93° 15' 52.019" |
| 515 | 26° 34' 14.310" | 93° 15' 51.858" |
| 516 | 26° 34' 14.242" | 93° 15' 51.774" |

| HARMOTI STRUCTURAL CORRIDOR | | |
|-----------------------------|-----------------|-----------------|
| SI.No. | Latitude (N) | Longitude (E) |
| 517 | 26° 34' 13.820" | 93° 15' 51.246" |
| 518 | 26° 34' 13.502" | 93° 15' 50.849" |
| 519 | 26° 34' 13.343" | 93° 15' 50.557" |
| 520 | 26° 34' 13.172" | 93° 15' 50.240" |
| 521 | 26° 34' 12.879" | 93° 15' 49.702" |
| 522 | 26° 34' 12.787" | 93° 15' 49.552" |
| 523 | 26° 34' 12.631" | 93° 15' 49.301" |
| 524 | 26° 34' 12.589" | 93° 15' 49.234" |
| 525 | 26° 34' 12.466" | 93° 15' 49.037" |
| 526 | 26° 34' 12.440" | 93° 15' 48.995" |
| 527 | 26° 34' 12.123" | 93° 15' 48.485" |
| 528 | 26° 34' 11.961" | 93° 15' 48.013" |
| 529 | 26° 34' 11.846" | 93° 15' 47.677" |
| 530 | 26° 34' 11.729" | 93° 15' 47.335" |
| 531 | 26° 34' 11.605" | 93° 15' 47.107" |
| 532 | 26° 34' 11.251" | 93° 15' 46.455" |
| 533 | 26° 34' 11.130" | 93° 15' 46.232" |
| 534 | 26° 34' 11.089" | 93° 15' 46.159" |
| 535 | 26° 34' 10.897" | 93° 15' 45.832" |
| 536 | 26° 34' 10.546" | 93° 15' 45.232" |
| 537 | 26° 34' 10.439" | 93° 15' 44.784" |
| 538 | 26° 34' 10.351" | 93° 15' 44.416" |
| 539 | 26° 34' 10.218" | 93° 15' 43.855" |
| 540 | 26° 34' 10.121" | 93° 15' 43.325" |
| 541 | 26° 34' 10.016" | 93° 15' 42.758" |
| 542 | 26° 34' 9.922" | 93° 15' 42.245" |
| 543 | 26° 34' 9.748" | 93° 15' 41.568" |
| 544 | 26° 34' 9.626" | 93° 15' 41.094" |
| 545 | 26° 34' 9.681" | 93° 15' 40.202" |
| 546 | 26° 34' 9.725" | 93° 15' 39.484" |
| 547 | 26° 34' 9.648" | 93° 15' 39.114" |
| 548 | 26° 34' 9.549" | 93° 15' 38.633" |

HARMOTI ANIMAL CORRIDOR ANNEXURE VI

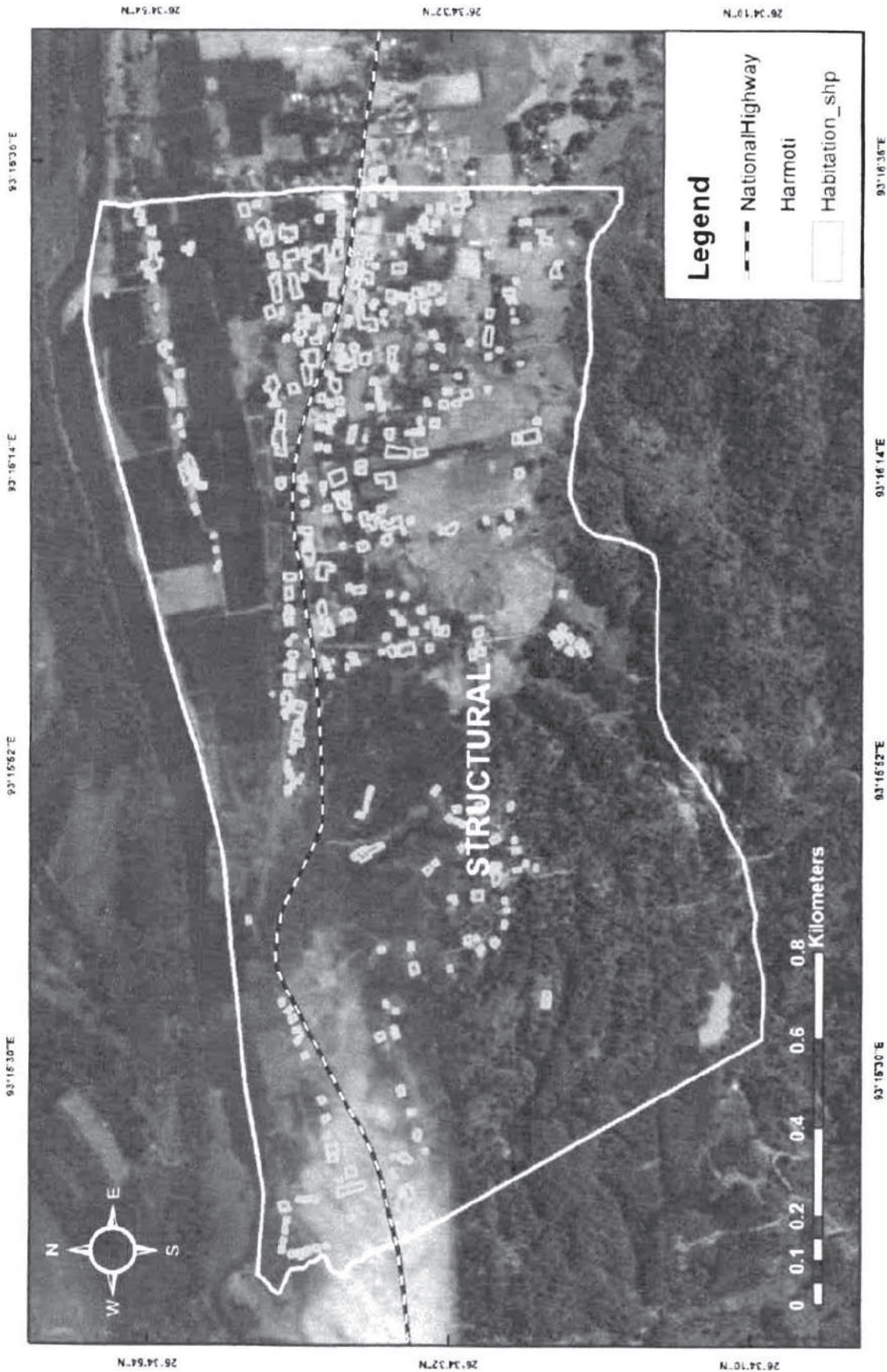

ANNEXURE-VII

CORRIDOR ABSTRACT

BAGORI ANIMAL CORRIDOR

District:Nagaon

Sub Division: Kaliabor

Revenue Circle: Kaliabor

Mouza: Duar Bagori

Type of Corridor: The corridor area is Structural
(West to East)

Corridor Area (Sq.Km.)

STRUCTURAL- 2.38

Total Area- 2.38 Sq.Km.

Habitation Area (Sq.Km.)

STRUCTURAL- 0.88

Total Area- 0.88 Sq.Km.

| BAGORI STRUCTURAL CORRIDOR | | |
|----------------------------|-----------------|----------------|
| Sl.No. | Latitude (N) | Longitude (E) |
| 1 | 26° 34' 59.522" | 93° 18' 6.273" |
| 2 | 26° 34' 59.448" | 93° 18' 6.411" |
| 3 | 26° 34' 59.367" | 93° 18' 6.559" |
| 4 | 26° 34' 59.285" | 93° 18' 6.580" |
| 5 | 26° 34' 59.161" | 93° 18' 6.589" |
| 6 | 26° 34' 59.011" | 93° 18' 6.599" |
| 7 | 26° 34' 58.565" | 93° 18' 6.629" |
| 8 | 26° 34' 57.921" | 93° 18' 5.952" |
| 9 | 26° 34' 56.965" | 93° 18' 6.282" |
| 10 | 26° 34' 56.112" | 93° 18' 6.691" |
| 11 | 26° 34' 55.087" | 93° 18' 6.620" |
| 12 | 26° 34' 54.843" | 93° 18' 6.764" |
| 13 | 26° 34' 54.729" | 93° 18' 6.802" |
| 14 | 26° 34' 54.708" | 93° 18' 6.831" |
| 15 | 26° 34' 54.660" | 93° 18' 6.891" |
| 16 | 26° 34' 54.626" | 93° 18' 6.985" |
| 17 | 26° 34' 54.556" | 93° 18' 7.062" |
| 18 | 26° 34' 54.543" | 93° 18' 7.132" |
| 19 | 26° 34' 54.531" | 93° 18' 7.186" |
| 20 | 26° 34' 54.391" | 93° 18' 7.321" |
| 21 | 26° 34' 54.184" | 93° 18' 7.453" |
| 22 | 26° 34' 54.084" | 93° 18' 7.453" |
| 23 | 26° 34' 53.970" | 93° 18' 7.525" |
| 24 | 26° 34' 53.928" | 93° 18' 7.522" |
| 25 | 26° 34' 53.834" | 93° 18' 7.513" |
| 26 | 26° 34' 53.713" | 93° 18' 7.503" |
| 27 | 26° 34' 53.601" | 93° 18' 7.568" |
| 28 | 26° 34' 53.510" | 93° 18' 7.619" |
| 29 | 26° 34' 53.387" | 93° 18' 7.725" |
| 30 | 26° 34' 53.248" | 93° 18' 7.775" |
| 31 | 26° 34' 53.124" | 93° 18' 7.836" |
| 32 | 26° 34' 52.938" | 93° 18' 7.841" |
| 33 | 26° 34' 52.855" | 93° 18' 7.858" |
| 34 | 26° 34' 52.597" | 93° 18' 7.858" |
| 35 | 26° 34' 52.538" | 93° 18' 7.863" |
| 36 | 26° 34' 52.484" | 93° 18' 7.869" |

| BAGORI STRUCTURAL CORRIDOR | | |
|----------------------------|-----------------|----------------|
| Sl.No. | Latitude (N) | Longitude (E) |
| 37 | 26° 34' 52.348" | 93° 18' 7.859" |
| 38 | 26° 34' 52.318" | 93° 18' 7.856" |
| 39 | 26° 34' 52.043" | 93° 18' 7.825" |
| 40 | 26° 34' 51.966" | 93° 18' 7.893" |
| 41 | 26° 34' 51.936" | 93° 18' 7.942" |
| 42 | 26° 34' 51.870" | 93° 18' 8.057" |
| 43 | 26° 34' 51.795" | 93° 18' 8.165" |
| 44 | 26° 34' 51.743" | 93° 18' 8.227" |
| 45 | 26° 34' 51.682" | 93° 18' 8.300" |
| 46 | 26° 34' 51.633" | 93° 18' 8.347" |
| 47 | 26° 34' 51.598" | 93° 18' 8.374" |
| 48 | 26° 34' 51.519" | 93° 18' 8.485" |
| 49 | 26° 34' 51.445" | 93° 18' 8.535" |
| 50 | 26° 34' 51.410" | 93° 18' 8.635" |
| 51 | 26° 34' 51.339" | 93° 18' 8.739" |
| 52 | 26° 34' 51.326" | 93° 18' 8.857" |
| 53 | 26° 34' 51.260" | 93° 18' 8.986" |
| 54 | 26° 34' 51.226" | 93° 18' 9.111" |
| 55 | 26° 34' 51.231" | 93° 18' 9.191" |
| 56 | 26° 34' 51.112" | 93° 18' 9.291" |
| 57 | 26° 34' 51.002" | 93° 18' 9.301" |
| 58 | 26° 34' 50.920" | 93° 18' 9.297" |
| 59 | 26° 34' 50.871" | 93° 18' 9.296" |
| 60 | 26° 34' 50.768" | 93° 18' 9.147" |
| 61 | 26° 34' 50.729" | 93° 18' 9.086" |
| 62 | 26° 34' 50.722" | 93° 18' 9.044" |
| 63 | 26° 34' 50.710" | 93° 18' 8.945" |
| 64 | 26° 34' 50.700" | 93° 18' 8.872" |
| 65 | 26° 34' 50.685" | 93° 18' 8.753" |
| 66 | 26° 34' 50.674" | 93° 18' 8.665" |
| 67 | 26° 34' 50.662" | 93° 18' 8.529" |
| 68 | 26° 34' 50.652" | 93° 18' 8.475" |
| 69 | 26° 34' 50.638" | 93° 18' 8.406" |
| 70 | 26° 34' 50.605" | 93° 18' 8.325" |
| 71 | 26° 34' 50.574" | 93° 18' 8.245" |
| 72 | 26° 34' 50.553" | 93° 18' 8.195" |
| 73 | 26° 34' 50.524" | 93° 18' 8.120" |
| 74 | 26° 34' 50.505" | 93° 18' 8.088" |
| 75 | 26° 34' 50.469" | 93° 18' 8.025" |
| 76 | 26° 34' 50.461" | 93° 18' 7.940" |
| 77 | 26° 34' 50.461" | 93° 18' 7.897" |
| 78 | 26° 34' 50.461" | 93° 18' 7.857" |
| 79 | 26° 34' 50.464" | 93° 18' 7.777" |
| 80 | 26° 34' 50.480" | 93° 18' 7.608" |
| 81 | 26° 34' 50.512" | 93° 18' 7.518" |
| 82 | 26° 34' 50.559" | 93° 18' 7.401" |
| 83 | 26° 34' 50.552" | 93° 18' 7.376" |
| 84 | 26° 34' 50.589" | 93° 18' 7.267" |
| 85 | 26° 34' 50.608" | 93° 18' 7.212" |
| 86 | 26° 34' 50.603" | 93° 18' 7.138" |

| BAGORI STRUCTURAL CORRIDOR | | |
|----------------------------|-----------------|----------------|
| Sl.No. | Latitude (N) | Longitude (E) |
| 87 | 26° 34' 50.620" | 93° 18' 7.030" |
| 88 | 26° 34' 50.596" | 93° 18' 6.971" |
| 89 | 26° 34' 50.580" | 93° 18' 6.773" |
| 90 | 26° 34' 50.522" | 93° 18' 6.655" |
| 91 | 26° 34' 50.324" | 93° 18' 6.322" |
| 92 | 26° 34' 50.244" | 93° 18' 6.261" |
| 93 | 26° 34' 50.098" | 93° 18' 6.044" |
| 94 | 26° 34' 49.926" | 93° 18' 5.841" |
| 95 | 26° 34' 49.874" | 93° 18' 5.783" |
| 96 | 26° 34' 49.837" | 93° 18' 5.739" |
| 97 | 26° 34' 49.781" | 93° 18' 5.658" |
| 98 | 26° 34' 49.694" | 93° 18' 5.540" |
| 99 | 26° 34' 49.650" | 93° 18' 5.399" |
| 100 | 26° 34' 49.578" | 93° 18' 5.161" |
| 101 | 26° 34' 49.549" | 93° 18' 5.080" |
| 102 | 26° 34' 49.472" | 93° 18' 4.913" |
| 103 | 26° 34' 49.451" | 93° 18' 4.872" |
| 104 | 26° 34' 49.433" | 93° 18' 4.821" |
| 105 | 26° 34' 49.391" | 93° 18' 4.766" |
| 106 | 26° 34' 49.344" | 93° 18' 4.713" |
| 107 | 26° 34' 49.331" | 93° 18' 4.541" |
| 108 | 26° 34' 49.384" | 93° 18' 4.284" |
| 109 | 26° 34' 49.383" | 93° 18' 4.158" |
| 110 | 26° 34' 49.396" | 93° 18' 4.131" |
| 111 | 26° 34' 49.401" | 93° 18' 4.060" |
| 112 | 26° 34' 49.408" | 93° 18' 4.016" |
| 113 | 26° 34' 49.443" | 93° 18' 3.833" |
| 114 | 26° 34' 49.507" | 93° 18' 3.788" |
| 115 | 26° 34' 49.589" | 93° 18' 3.761" |
| 116 | 26° 34' 49.693" | 93° 18' 3.733" |
| 117 | 26° 34' 49.829" | 93° 18' 3.709" |
| 118 | 26° 34' 49.902" | 93° 18' 3.705" |
| 119 | 26° 34' 49.964" | 93° 18' 3.705" |
| 120 | 26° 34' 49.996" | 93° 18' 3.694" |
| 121 | 26° 34' 50.019" | 93° 18' 3.667" |
| 122 | 26° 34' 50.060" | 93° 18' 3.647" |
| 123 | 26° 34' 50.133" | 93° 18' 3.611" |
| 124 | 26° 34' 50.236" | 93° 18' 3.626" |
| 125 | 26° 34' 50.260" | 93° 18' 3.663" |
| 126 | 26° 34' 50.314" | 93° 18' 3.690" |
| 127 | 26° 34' 50.329" | 93° 18' 3.705" |
| 128 | 26° 34' 50.350" | 93° 18' 3.736" |
| 129 | 26° 34' 50.415" | 93° 18' 3.763" |
| 130 | 26° 34' 50.425" | 93° 18' 3.764" |
| 131 | 26° 34' 50.456" | 93° 18' 3.772" |
| 132 | 26° 34' 50.481" | 93° 18' 3.812" |
| 133 | 26° 34' 50.536" | 93° 18' 3.855" |
| 134 | 26° 34' 50.559" | 93° 18' 3.883" |
| 135 | 26° 34' 50.583" | 93° 18' 3.929" |
| 136 | 26° 34' 50.581" | 93° 18' 3.938" |

| BAGORI STRUCTURAL CORRIDOR | | |
|----------------------------|-----------------|----------------|
| Sl.No. | Latitude (N) | Longitude (E) |
| 137 | 26° 34' 50.601" | 93° 18' 3.978" |
| 138 | 26° 34' 50.620" | 93° 18' 4.021" |
| 139 | 26° 34' 50.624" | 93° 18' 4.039" |
| 140 | 26° 34' 50.624" | 93° 18' 4.068" |
| 141 | 26° 34' 50.629" | 93° 18' 4.107" |
| 142 | 26° 34' 50.646" | 93° 18' 4.152" |
| 143 | 26° 34' 50.661" | 93° 18' 4.186" |
| 144 | 26° 34' 50.683" | 93° 18' 4.226" |
| 145 | 26° 34' 50.692" | 93° 18' 4.245" |
| 146 | 26° 34' 50.699" | 93° 18' 4.278" |
| 147 | 26° 34' 50.701" | 93° 18' 4.294" |
| 148 | 26° 34' 50.711" | 93° 18' 4.313" |
| 149 | 26° 34' 50.719" | 93° 18' 4.325" |
| 150 | 26° 34' 50.725" | 93° 18' 4.335" |
| 151 | 26° 34' 50.731" | 93° 18' 4.340" |
| 152 | 26° 34' 50.743" | 93° 18' 4.348" |
| 153 | 26° 34' 50.757" | 93° 18' 4.357" |
| 154 | 26° 34' 50.775" | 93° 18' 4.362" |
| 155 | 26° 34' 50.788" | 93° 18' 4.369" |
| 156 | 26° 34' 50.816" | 93° 18' 4.375" |
| 157 | 26° 34' 50.862" | 93° 18' 4.402" |
| 158 | 26° 34' 50.879" | 93° 18' 4.419" |
| 159 | 26° 34' 50.921" | 93° 18' 4.435" |
| 160 | 26° 34' 50.929" | 93° 18' 4.447" |
| 161 | 26° 34' 50.981" | 93° 18' 4.486" |
| 162 | 26° 34' 51.020" | 93° 18' 4.517" |
| 163 | 26° 34' 51.040" | 93° 18' 4.540" |
| 164 | 26° 34' 51.096" | 93° 18' 4.578" |
| 165 | 26° 34' 51.137" | 93° 18' 4.623" |
| 166 | 26° 34' 51.169" | 93° 18' 4.647" |
| 167 | 26° 34' 51.216" | 93° 18' 4.645" |
| 168 | 26° 34' 51.277" | 93° 18' 4.641" |
| 169 | 26° 34' 51.378" | 93° 18' 4.637" |
| 170 | 26° 34' 51.461" | 93° 18' 4.595" |
| 171 | 26° 34' 51.507" | 93° 18' 4.522" |
| 172 | 26° 34' 51.588" | 93° 18' 4.472" |
| 173 | 26° 34' 51.670" | 93° 18' 4.395" |
| 174 | 26° 34' 51.678" | 93° 18' 4.266" |
| 175 | 26° 34' 51.709" | 93° 18' 4.187" |
| 176 | 26° 34' 51.709" | 93° 18' 4.107" |
| 177 | 26° 34' 51.709" | 93° 18' 4.067" |
| 178 | 26° 34' 51.565" | 93° 18' 3.800" |
| 179 | 26° 34' 51.531" | 93° 18' 3.738" |
| 180 | 26° 34' 51.512" | 93° 18' 3.674" |
| 181 | 26° 34' 51.470" | 93° 18' 3.542" |
| 182 | 26° 34' 51.443" | 93° 18' 3.456" |
| 183 | 26° 34' 51.371" | 93° 18' 3.371" |
| 184 | 26° 34' 51.343" | 93° 18' 3.274" |
| 185 | 26° 34' 51.312" | 93° 18' 3.171" |
| 186 | 26° 34' 51.299" | 93° 18' 3.126" |

| BAGORI STRUCTURAL CORRIDOR | | |
|----------------------------|-----------------|-----------------|
| Sl.No. | Latitude (N) | Longitude (E) |
| 187 | 26° 34' 51.266" | 93° 18' 3.020" |
| 188 | 26° 34' 51.187" | 93° 18' 2.784" |
| 189 | 26° 34' 51.144" | 93° 18' 2.595" |
| 190 | 26° 34' 51.136" | 93° 18' 2.531" |
| 191 | 26° 34' 51.118" | 93° 18' 2.500" |
| 192 | 26° 34' 51.049" | 93° 18' 2.507" |
| 193 | 26° 34' 51.036" | 93° 18' 2.493" |
| 194 | 26° 34' 50.923" | 93° 18' 2.352" |
| 195 | 26° 34' 50.950" | 93° 18' 1.619" |
| 196 | 26° 34' 50.587" | 93° 18' 0.922" |
| 197 | 26° 34' 49.957" | 93° 17' 59.985" |
| 198 | 26° 34' 48.937" | 93° 17' 59.588" |
| 199 | 26° 34' 48.871" | 93° 17' 59.961" |
| 200 | 26° 34' 48.825" | 93° 18' 0.020" |
| 201 | 26° 34' 48.821" | 93° 18' 0.040" |
| 202 | 26° 34' 48.810" | 93° 18' 0.059" |
| 203 | 26° 34' 48.809" | 93° 18' 0.070" |
| 204 | 26° 34' 48.809" | 93° 18' 0.081" |
| 205 | 26° 34' 48.807" | 93° 18' 0.096" |
| 206 | 26° 34' 48.806" | 93° 18' 0.156" |
| 207 | 26° 34' 48.806" | 93° 18' 0.160" |
| 208 | 26° 34' 48.801" | 93° 18' 0.183" |
| 209 | 26° 34' 48.797" | 93° 18' 0.192" |
| 210 | 26° 34' 48.787" | 93° 18' 0.233" |
| 211 | 26° 34' 48.787" | 93° 18' 0.342" |
| 212 | 26° 34' 48.789" | 93° 18' 0.358" |
| 213 | 26° 34' 48.790" | 93° 18' 0.375" |
| 214 | 26° 34' 48.795" | 93° 18' 0.390" |
| 215 | 26° 34' 48.795" | 93° 18' 0.441" |
| 216 | 26° 34' 48.801" | 93° 18' 0.469" |
| 217 | 26° 34' 48.801" | 93° 18' 0.501" |
| 218 | 26° 34' 48.790" | 93° 18' 0.516" |
| 219 | 26° 34' 48.771" | 93° 18' 0.520" |
| 220 | 26° 34' 48.753" | 93° 18' 0.547" |
| 221 | 26° 34' 48.747" | 93° 18' 0.569" |
| 222 | 26° 34' 48.730" | 93° 18' 0.580" |
| 223 | 26° 34' 48.715" | 93° 18' 0.598" |
| 224 | 26° 34' 48.700" | 93° 18' 0.624" |
| 225 | 26° 34' 48.689" | 93° 18' 0.652" |
| 226 | 26° 34' 48.686" | 93° 18' 0.662" |
| 227 | 26° 34' 48.681" | 93° 18' 0.678" |
| 228 | 26° 34' 48.677" | 93° 18' 0.698" |
| 229 | 26° 34' 48.669" | 93° 18' 0.707" |
| 230 | 26° 34' 48.667" | 93° 18' 0.719" |
| 231 | 26° 34' 48.663" | 93° 18' 0.732" |
| 232 | 26° 34' 48.655" | 93° 18' 0.751" |
| 233 | 26° 34' 48.653" | 93° 18' 0.765" |
| 234 | 26° 34' 48.648" | 93° 18' 0.778" |
| 235 | 26° 34' 48.647" | 93° 18' 0.788" |
| 236 | 26° 34' 48.639" | 93° 18' 0.803" |

| SI.No. | Latitude (N) | Longitude (E) |
|--------|-----------------|----------------|
| 237 | 26° 34' 48.636" | 93° 18' 0.815" |
| 238 | 26° 34' 48.620" | 93° 18' 0.843" |
| 239 | 26° 34' 48.604" | 93° 18' 0.877" |
| 240 | 26° 34' 48.593" | 93° 18' 0.895" |
| 241 | 26° 34' 48.586" | 93° 18' 0.922" |
| 242 | 26° 34' 48.576" | 93° 18' 0.945" |
| 243 | 26° 34' 48.563" | 93° 18' 0.993" |
| 244 | 26° 34' 48.556" | 93° 18' 1.021" |
| 245 | 26° 34' 48.544" | 93° 18' 1.071" |
| 246 | 26° 34' 48.542" | 93° 18' 1.087" |
| 247 | 26° 34' 48.538" | 93° 18' 1.094" |
| 248 | 26° 34' 48.536" | 93° 18' 1.107" |
| 249 | 26° 34' 48.522" | 93° 18' 1.115" |
| 250 | 26° 34' 48.517" | 93° 18' 1.125" |
| 251 | 26° 34' 48.505" | 93° 18' 1.135" |
| 252 | 26° 34' 48.490" | 93° 18' 1.155" |
| 253 | 26° 34' 48.482" | 93° 18' 1.180" |
| 254 | 26° 34' 48.478" | 93° 18' 1.209" |
| 255 | 26° 34' 48.477" | 93° 18' 1.275" |
| 256 | 26° 34' 48.474" | 93° 18' 1.288" |
| 257 | 26° 34' 48.475" | 93° 18' 1.299" |
| 258 | 26° 34' 48.471" | 93° 18' 1.310" |
| 259 | 26° 34' 48.472" | 93° 18' 1.324" |
| 260 | 26° 34' 48.458" | 93° 18' 1.373" |
| 261 | 26° 34' 48.459" | 93° 18' 1.414" |
| 262 | 26° 34' 48.452" | 93° 18' 1.444" |
| 263 | 26° 34' 48.447" | 93° 18' 1.473" |
| 264 | 26° 34' 48.447" | 93° 18' 1.488" |
| 265 | 26° 34' 48.443" | 93° 18' 1.500" |
| 266 | 26° 34' 48.437" | 93° 18' 1.509" |
| 267 | 26° 34' 48.437" | 93° 18' 1.519" |
| 268 | 26° 34' 48.430" | 93° 18' 1.536" |
| 269 | 26° 34' 48.425" | 93° 18' 1.555" |
| 270 | 26° 34' 48.423" | 93° 18' 1.573" |
| 271 | 26° 34' 48.422" | 93° 18' 1.594" |
| 272 | 26° 34' 48.422" | 93° 18' 1.618" |
| 273 | 26° 34' 48.408" | 93° 18' 1.652" |
| 274 | 26° 34' 48.384" | 93° 18' 1.707" |
| 275 | 26° 34' 48.380" | 93° 18' 1.712" |
| 276 | 26° 34' 48.344" | 93° 18' 1.745" |
| 277 | 26° 34' 48.337" | 93° 18' 1.754" |
| 278 | 26° 34' 48.325" | 93° 18' 1.763" |
| 279 | 26° 34' 48.310" | 93° 18' 1.769" |
| 280 | 26° 34' 48.274" | 93° 18' 1.780" |
| 281 | 26° 34' 48.242" | 93° 18' 1.781" |
| 282 | 26° 34' 48.211" | 93° 18' 1.781" |
| 283 | 26° 34' 48.187" | 93° 18' 1.779" |
| 284 | 26° 34' 48.173" | 93° 18' 1.776" |
| 285 | 26° 34' 48.154" | 93° 18' 1.770" |
| 286 | 26° 34' 48.138" | 93° 18' 1.768" |

| BAGORI STRUCTURAL CORRIDOR | | |
|----------------------------|-----------------|----------------|
| Sl.No. | Latitude (N) | Longitude (E) |
| 287 | 26° 34' 48.127" | 93° 18' 1.768" |
| 288 | 26° 34' 48.106" | 93° 18' 1.762" |
| 289 | 26° 34' 48.090" | 93° 18' 1.753" |
| 290 | 26° 34' 48.080" | 93° 18' 1.745" |
| 291 | 26° 34' 48.067" | 93° 18' 1.739" |
| 292 | 26° 34' 48.053" | 93° 18' 1.725" |
| 293 | 26° 34' 48.025" | 93° 18' 1.701" |
| 294 | 26° 34' 47.986" | 93° 18' 1.684" |
| 295 | 26° 34' 47.959" | 93° 18' 1.667" |
| 296 | 26° 34' 47.943" | 93° 18' 1.666" |
| 297 | 26° 34' 47.933" | 93° 18' 1.659" |
| 298 | 26° 34' 47.911" | 93° 18' 1.649" |
| 299 | 26° 34' 47.882" | 93° 18' 1.632" |
| 300 | 26° 34' 47.856" | 93° 18' 1.628" |
| 301 | 26° 34' 47.835" | 93° 18' 1.623" |
| 302 | 26° 34' 47.810" | 93° 18' 1.613" |
| 303 | 26° 34' 47.791" | 93° 18' 1.605" |
| 304 | 26° 34' 47.776" | 93° 18' 1.602" |
| 305 | 26° 34' 47.744" | 93° 18' 1.592" |
| 306 | 26° 34' 47.728" | 93° 18' 1.581" |
| 307 | 26° 34' 47.703" | 93° 18' 1.574" |
| 308 | 26° 34' 47.687" | 93° 18' 1.562" |
| 309 | 26° 34' 47.675" | 93° 18' 1.552" |
| 310 | 26° 34' 47.665" | 93° 18' 1.546" |
| 311 | 26° 34' 47.645" | 93° 18' 1.528" |
| 312 | 26° 34' 47.624" | 93° 18' 1.514" |
| 313 | 26° 34' 47.572" | 93° 18' 1.491" |
| 314 | 26° 34' 47.545" | 93° 18' 1.486" |
| 315 | 26° 34' 47.428" | 93° 18' 1.439" |
| 316 | 26° 34' 47.382" | 93° 18' 1.408" |
| 317 | 26° 34' 47.361" | 93° 18' 1.405" |
| 318 | 26° 34' 47.310" | 93° 18' 1.380" |
| 319 | 26° 34' 47.302" | 93° 18' 1.369" |
| 320 | 26° 34' 47.284" | 93° 18' 1.355" |
| 321 | 26° 34' 47.273" | 93° 18' 1.325" |
| 322 | 26° 34' 47.290" | 93° 18' 1.316" |
| 323 | 26° 34' 47.300" | 93° 18' 1.279" |
| 324 | 26° 34' 47.310" | 93° 18' 1.235" |
| 325 | 26° 34' 47.329" | 93° 18' 1.213" |
| 326 | 26° 34' 47.333" | 93° 18' 1.175" |
| 327 | 26° 34' 47.331" | 93° 18' 1.136" |
| 328 | 26° 34' 47.329" | 93° 18' 1.104" |
| 329 | 26° 34' 47.327" | 93° 18' 0.921" |
| 330 | 26° 34' 47.325" | 93° 18' 0.891" |
| 331 | 26° 34' 47.319" | 93° 18' 0.880" |
| 332 | 26° 34' 47.321" | 93° 18' 0.808" |
| 333 | 26° 34' 47.408" | 93° 18' 0.679" |
| 334 | 26° 34' 47.412" | 93° 18' 0.633" |
| 335 | 26° 34' 47.462" | 93° 18' 0.555" |

| BAGORI STRUCTURAL CORRIDOR | | |
|----------------------------|-----------------|-----------------|
| Sl.No. | Latitude (N) | Longitude (E) |
| 336 | 26° 34' 47.463" | 93° 18' 0.483" |
| 337 | 26° 34' 47.515" | 93° 18' 0.354" |
| 338 | 26° 34' 47.536" | 93° 18' 0.262" |
| 339 | 26° 34' 47.579" | 93° 18' 0.154" |
| 340 | 26° 34' 47.607" | 93° 18' 0.046" |
| 341 | 26° 34' 47.643" | 93° 18' 0.014" |
| 342 | 26° 34' 47.643" | 93° 17' 59.915" |
| 343 | 26° 34' 47.644" | 93° 17' 59.777" |
| 344 | 26° 34' 47.646" | 93° 17' 59.687" |
| 345 | 26° 34' 47.595" | 93° 17' 59.537" |
| 346 | 26° 34' 47.449" | 93° 17' 59.167" |
| 347 | 26° 34' 47.420" | 93° 17' 59.095" |
| 348 | 26° 34' 46.766" | 93° 17' 58.584" |
| 349 | 26° 34' 46.322" | 93° 17' 58.536" |
| 350 | 26° 34' 46.275" | 93° 17' 58.494" |
| 351 | 26° 34' 46.054" | 93° 17' 58.620" |
| 352 | 26° 34' 45.994" | 93° 17' 58.618" |
| 353 | 26° 34' 45.599" | 93° 17' 58.963" |
| 354 | 26° 34' 45.545" | 93° 17' 59.062" |
| 355 | 26° 34' 45.530" | 93° 17' 59.137" |
| 356 | 26° 34' 45.249" | 93° 17' 59.164" |
| 357 | 26° 34' 45.210" | 93° 17' 59.128" |
| 358 | 26° 34' 44.753" | 93° 17' 59.125" |
| 359 | 26° 34' 44.584" | 93° 17' 59.131" |
| 360 | 26° 34' 44.527" | 93° 17' 59.133" |
| 361 | 26° 34' 44.434" | 93° 17' 59.136" |
| 362 | 26° 34' 44.267" | 93° 17' 59.069" |
| 363 | 26° 34' 44.157" | 93° 17' 58.999" |
| 364 | 26° 34' 43.915" | 93° 17' 58.832" |
| 365 | 26° 34' 42.768" | 93° 17' 58.429" |
| 366 | 26° 34' 42.237" | 93° 17' 58.642" |
| 367 | 26° 34' 42.216" | 93° 17' 58.813" |
| 368 | 26° 34' 42.135" | 93° 17' 59.507" |
| 369 | 26° 34' 42.134" | 93° 18' 0.083" |
| 370 | 26° 34' 41.776" | 93° 18' 0.443" |
| 371 | 26° 34' 41.288" | 93° 18' 0.651" |
| 372 | 26° 34' 40.852" | 93° 18' 0.486" |
| 373 | 26° 34' 40.445" | 93° 17' 59.550" |
| 374 | 26° 34' 39.890" | 93° 17' 59.120" |
| 375 | 26° 34' 39.130" | 93° 17' 58.385" |
| 376 | 26° 34' 38.682" | 93° 17' 57.814" |
| 377 | 26° 34' 38.176" | 93° 17' 57.152" |
| 378 | 26° 34' 37.749" | 93° 17' 55.990" |
| 379 | 26° 34' 37.320" | 93° 17' 55.113" |
| 380 | 26° 34' 37.098" | 93° 17' 53.786" |
| 381 | 26° 34' 36.618" | 93° 17' 52.416" |
| 382 | 26° 34' 37.422" | 93° 17' 53.109" |
| 383 | 26° 34' 38.461" | 93° 17' 52.978" |
| 384 | 26° 34' 39.406" | 93° 17' 52.333" |
| 385 | 26° 34' 40.242" | 93° 17' 51.750" |

| BAGORI STRUCTURAL CORRIDOR | | |
|----------------------------|-----------------|-----------------|
| Sl.No. | Latitude (N) | Longitude (E) |
| 386 | 26° 34' 40.880" | 93° 17' 51.089" |
| 387 | 26° 34' 42.116" | 93° 17' 49.260" |
| 388 | 26° 34' 43.555" | 93° 17' 47.465" |
| 389 | 26° 34' 43.562" | 93° 17' 47.459" |
| 390 | 26° 34' 43.599" | 93° 17' 47.427" |
| 391 | 26° 34' 44.606" | 93° 17' 46.545" |
| 392 | 26° 34' 44.837" | 93° 17' 45.759" |
| 393 | 26° 34' 45.135" | 93° 17' 43.951" |
| 394 | 26° 34' 44.810" | 93° 17' 41.851" |
| 395 | 26° 34' 44.449" | 93° 17' 40.734" |
| 396 | 26° 34' 44.016" | 93° 17' 39.482" |
| 397 | 26° 34' 41.298" | 93° 17' 37.774" |
| 398 | 26° 34' 39.819" | 93° 17' 37.283" |
| 399 | 26° 34' 38.210" | 93° 17' 36.593" |
| 400 | 26° 34' 37.138" | 93° 17' 35.613" |
| 401 | 26° 34' 36.732" | 93° 17' 35.247" |
| 402 | 26° 34' 35.484" | 93° 17' 33.538" |
| 403 | 26° 34' 34.794" | 93° 17' 31.897" |
| 404 | 26° 34' 34.642" | 93° 17' 31.635" |
| 405 | 26° 34' 34.492" | 93° 17' 31.374" |
| 406 | 26° 34' 34.150" | 93° 17' 30.782" |
| 407 | 26° 34' 33.939" | 93° 17' 30.417" |
| 408 | 26° 34' 32.889" | 93° 17' 29.104" |
| 409 | 26° 34' 31.312" | 93° 17' 28.152" |
| 410 | 26° 34' 29.993" | 93° 17' 27.691" |
| 411 | 26° 34' 29.842" | 93° 17' 27.655" |
| 412 | 26° 34' 29.321" | 93° 17' 27.532" |
| 413 | 26° 34' 28.750" | 93° 17' 27.396" |
| 414 | 26° 34' 27.569" | 93° 17' 26.641" |
| 415 | 26° 34' 27.383" | 93° 17' 26.264" |
| 416 | 26° 34' 27.164" | 93° 17' 25.817" |
| 417 | 26° 34' 26.779" | 93° 17' 25.031" |
| 418 | 26° 34' 26.698" | 93° 17' 24.899" |
| 419 | 26° 34' 26.579" | 93° 17' 24.705" |
| 420 | 26° 34' 26.425" | 93° 17' 24.455" |
| 421 | 26° 34' 26.254" | 93° 17' 24.177" |
| 422 | 26° 34' 26.205" | 93° 17' 24.051" |
| 423 | 26° 34' 26.087" | 93° 17' 23.750" |
| 424 | 26° 34' 25.948" | 93° 17' 23.397" |
| 425 | 26° 34' 25.598" | 93° 17' 22.503" |
| 426 | 26° 34' 25.567" | 93° 17' 22.449" |
| 427 | 26° 34' 25.371" | 93° 17' 22.114" |
| 428 | 26° 34' 25.143" | 93° 17' 21.723" |
| 429 | 26° 34' 24.725" | 93° 17' 21.007" |
| 430 | 26° 34' 24.555" | 93° 17' 20.716" |
| 431 | 26° 34' 24.447" | 93° 17' 20.531" |
| 432 | 26° 34' 24.404" | 93° 17' 20.477" |
| 433 | 26° 34' 24.345" | 93° 17' 20.404" |
| 434 | 26° 34' 24.257" | 93° 17' 20.296" |
| 435 | 26° 34' 24.115" | 93° 17' 20.119" |

| BAGORI STRUCTURAL CORRIDOR | | |
|----------------------------|-----------------|-----------------|
| Sl.No. | Latitude (N) | Longitude (E) |
| 436 | 26° 34' 23.972" | 93° 17' 19.942" |
| 437 | 26° 34' 23.683" | 93° 17' 19.584" |
| 438 | 26° 34' 23.414" | 93° 17' 19.249" |
| 439 | 26° 34' 23.098" | 93° 17' 18.858" |
| 440 | 26° 34' 22.868" | 93° 17' 18.574" |
| 441 | 26° 34' 22.861" | 93° 17' 18.565" |
| 442 | 26° 34' 22.701" | 93° 17' 18.367" |
| 443 | 26° 34' 22.596" | 93° 17' 18.236" |
| 444 | 26° 34' 22.461" | 93° 17' 18.069" |
| 445 | 26° 34' 22.183" | 93° 17' 17.725" |
| 446 | 26° 34' 22.028" | 93° 17' 17.532" |
| 447 | 26° 34' 21.878" | 93° 17' 17.346" |
| 448 | 26° 34' 21.794" | 93° 17' 17.183" |
| 449 | 26° 34' 21.600" | 93° 17' 16.810" |
| 450 | 26° 34' 21.342" | 93° 17' 16.310" |
| 451 | 26° 34' 21.179" | 93° 17' 15.996" |
| 452 | 26° 34' 21.060" | 93° 17' 15.766" |
| 453 | 26° 34' 20.892" | 93° 17' 15.442" |
| 454 | 26° 34' 20.643" | 93° 17' 15.043" |
| 455 | 26° 34' 20.460" | 93° 17' 14.749" |
| 456 | 26° 34' 20.229" | 93° 17' 14.380" |
| 457 | 26° 34' 20.056" | 93° 17' 14.103" |
| 458 | 26° 34' 19.901" | 93° 17' 13.855" |
| 459 | 26° 34' 19.718" | 93° 17' 13.561" |
| 460 | 26° 34' 19.652" | 93° 17' 13.457" |
| 461 | 26° 34' 19.580" | 93° 17' 13.341" |
| 462 | 26° 34' 19.521" | 93° 17' 13.238" |
| 463 | 26° 34' 19.354" | 93° 17' 12.942" |
| 464 | 26° 34' 18.892" | 93° 17' 12.123" |
| 465 | 26° 34' 18.729" | 93° 17' 11.836" |
| 466 | 26° 34' 18.724" | 93° 17' 11.828" |
| 467 | 26° 34' 18.725" | 93° 17' 11.823" |
| 468 | 26° 34' 18.725" | 93° 17' 11.632" |
| 469 | 26° 34' 18.725" | 93° 17' 11.433" |
| 470 | 26° 34' 18.725" | 93° 17' 11.247" |
| 471 | 26° 34' 18.725" | 93° 17' 11.073" |
| 472 | 26° 34' 18.725" | 93° 17' 10.818" |
| 473 | 26° 34' 18.724" | 93° 17' 10.411" |
| 474 | 26° 34' 18.724" | 93° 17' 9.981" |
| 475 | 26° 34' 18.725" | 93° 17' 9.792" |
| 476 | 26° 34' 18.713" | 93° 17' 9.629" |
| 477 | 26° 34' 18.687" | 93° 17' 9.244" |
| 478 | 26° 34' 18.640" | 93° 17' 8.574" |
| 479 | 26° 34' 18.598" | 93° 17' 7.962" |
| 480 | 26° 34' 18.593" | 93° 17' 7.886" |
| 481 | 26° 34' 18.593" | 93° 17' 7.315" |
| 482 | 26° 34' 18.593" | 93° 17' 5.938" |
| 483 | 26° 34' 18.593" | 93° 17' 5.191" |
| 484 | 26° 34' 18.461" | 93° 17' 3.944" |
| 485 | 26° 34' 18.313" | 93° 17' 3.261" |

| BAGORI STRUCTURAL CORRIDOR | | |
|----------------------------|-----------------|-----------------|
| Sl.No. | Latitude (N) | Longitude (E) |
| 486 | 26° 34' 18.195" | 93° 17' 2.718" |
| 487 | 26° 34' 18.134" | 93° 17' 2.435" |
| 488 | 26° 34' 17.477" | 93° 17' 0.923" |
| 489 | 26° 34' 16.491" | 93° 16' 59.676" |
| 490 | 26° 34' 16.482" | 93° 16' 59.671" |
| 491 | 26° 34' 16.262" | 93° 16' 59.568" |
| 492 | 26° 34' 15.935" | 93° 16' 59.413" |
| 493 | 26° 34' 15.702" | 93° 16' 59.304" |
| 494 | 26° 34' 15.374" | 93° 16' 59.150" |
| 495 | 26° 34' 15.321" | 93° 16' 59.107" |
| 496 | 26° 34' 15.129" | 93° 16' 58.952" |
| 497 | 26° 34' 14.962" | 93° 16' 58.816" |
| 498 | 26° 34' 14.617" | 93° 16' 58.537" |
| 499 | 26° 34' 13.994" | 93° 16' 58.033" |
| 500 | 26° 34' 13.423" | 93° 16' 57.842" |
| 501 | 26° 34' 12.614" | 93° 16' 57.573" |
| 502 | 26° 34' 12.471" | 93° 16' 57.454" |
| 503 | 26° 34' 12.334" | 93° 16' 57.342" |
| 504 | 26° 34' 12.260" | 93° 16' 57.280" |
| 505 | 26° 34' 12.116" | 93° 16' 57.162" |
| 506 | 26° 34' 11.862" | 93° 16' 56.953" |
| 507 | 26° 34' 11.631" | 93° 16' 56.763" |
| 508 | 26° 34' 11.497" | 93° 16' 56.653" |
| 509 | 26° 34' 11.465" | 93° 16' 56.635" |
| 510 | 26° 34' 11.243" | 93° 16' 56.510" |
| 511 | 26° 34' 11.061" | 93° 16' 56.409" |
| 512 | 26° 34' 10.771" | 93° 16' 56.246" |
| 513 | 26° 34' 10.560" | 93° 16' 56.128" |
| 514 | 26° 34' 10.236" | 93° 16' 55.947" |
| 515 | 26° 34' 10.031" | 93° 16' 55.832" |
| 516 | 26° 34' 9.856" | 93° 16' 55.733" |
| 517 | 26° 34' 9.715" | 93° 16' 55.502" |
| 518 | 26° 34' 9.538" | 93° 16' 55.213" |
| 519 | 26° 34' 9.353" | 93° 16' 54.910" |
| 520 | 26° 34' 9.134" | 93° 16' 54.553" |
| 521 | 26° 34' 9.015" | 93° 16' 54.194" |
| 522 | 26° 34' 8.868" | 93° 16' 53.754" |
| 523 | 26° 34' 8.806" | 93° 16' 53.569" |
| 524 | 26° 34' 8.743" | 93° 16' 53.396" |
| 525 | 26° 34' 8.634" | 93° 16' 53.095" |
| 526 | 26° 34' 8.542" | 93° 16' 52.843" |
| 527 | 26° 34' 8.477" | 93° 16' 52.121" |
| 528 | 26° 34' 9.199" | 93° 16' 51.333" |
| 529 | 26° 34' 9.476" | 93° 16' 50.581" |
| 530 | 26° 34' 9.653" | 93° 16' 50.101" |
| 531 | 26° 34' 9.659" | 93° 16' 50.085" |
| 532 | 26° 34' 9.714" | 93° 16' 49.969" |
| 533 | 26° 34' 10.250" | 93° 16' 48.838" |
| 534 | 26° 34' 11.039" | 93° 16' 47.391" |
| 535 | 26° 34' 11.958" | 93° 16' 46.340" |

| BAGORI STRUCTURAL CORRIDOR | | |
|----------------------------|-----------------|-----------------|
| Sl.No. | Latitude (N) | Longitude (E) |
| 536 | 26° 34' 12.944" | 93° 16' 45.815" |
| 537 | 26° 34' 13.107" | 93° 16' 45.321" |
| 538 | 26° 34' 13.226" | 93° 16' 44.947" |
| 539 | 26° 34' 15.046" | 93° 16' 42.871" |
| 540 | 26° 34' 15.757" | 93° 16' 39.562" |
| 541 | 26° 34' 16.523" | 93° 16' 38.257" |
| 542 | 26° 34' 17.232" | 93° 16' 37.388" |
| 543 | 26° 34' 17.836" | 93° 16' 36.659" |
| 544 | 26° 34' 18.160" | 93° 16' 36.256" |
| 545 | 26° 34' 18.623" | 93° 16' 35.687" |
| 546 | 26° 34' 18.920" | 93° 16' 35.218" |
| 547 | 26° 34' 19.042" | 93° 16' 34.987" |
| 548 | 26° 34' 19.540" | 93° 16' 34.050" |
| 549 | 26° 34' 38.676" | 93° 16' 33.880" |
| 550 | 26° 34' 39.421" | 93° 16' 33.967" |
| 551 | 26° 34' 39.444" | 93° 16' 33.967" |
| 552 | 26° 34' 39.483" | 93° 16' 33.975" |
| 553 | 26° 34' 39.514" | 93° 16' 33.975" |
| 554 | 26° 34' 39.553" | 93° 16' 33.975" |
| 555 | 26° 34' 39.584" | 93° 16' 33.975" |
| 556 | 26° 34' 39.630" | 93° 16' 33.975" |
| 557 | 26° 34' 39.669" | 93° 16' 33.984" |
| 558 | 26° 34' 39.692" | 93° 16' 33.993" |
| 559 | 26° 34' 39.723" | 93° 16' 33.993" |
| 560 | 26° 34' 39.762" | 93° 16' 33.993" |
| 561 | 26° 34' 39.801" | 93° 16' 33.993" |
| 562 | 26° 34' 39.832" | 93° 16' 33.993" |
| 563 | 26° 34' 39.871" | 93° 16' 33.993" |
| 564 | 26° 34' 39.910" | 93° 16' 33.993" |
| 565 | 26° 34' 39.949" | 93° 16' 33.984" |
| 566 | 26° 34' 39.980" | 93° 16' 33.984" |
| 567 | 26° 34' 40.018" | 93° 16' 33.984" |
| 568 | 26° 34' 40.073" | 93° 16' 33.984" |
| 569 | 26° 34' 40.119" | 93° 16' 33.984" |
| 570 | 26° 34' 40.158" | 93° 16' 33.984" |
| 571 | 26° 34' 40.205" | 93° 16' 33.984" |
| 572 | 26° 34' 40.228" | 93° 16' 33.984" |
| 573 | 26° 34' 40.290" | 93° 16' 33.984" |
| 574 | 26° 34' 40.313" | 93° 16' 33.984" |
| 575 | 26° 34' 40.360" | 93° 16' 33.984" |
| 576 | 26° 34' 40.399" | 93° 16' 33.975" |
| 577 | 26° 34' 40.430" | 93° 16' 33.975" |
| 578 | 26° 34' 40.476" | 93° 16' 33.975" |
| 579 | 26° 34' 40.515" | 93° 16' 33.975" |
| 580 | 26° 34' 40.546" | 93° 16' 33.975" |
| 581 | 26° 34' 40.585" | 93° 16' 33.975" |
| 582 | 26° 34' 40.616" | 93° 16' 33.975" |
| 583 | 26° 34' 40.655" | 93° 16' 33.975" |
| 584 | 26° 34' 40.694" | 93° 16' 33.975" |
| 585 | 26° 34' 40.748" | 93° 16' 33.975" |

| BAGORI STRUCTURAL CORRIDOR | | |
|----------------------------|-----------------|-----------------|
| Sl.No. | Latitude (N) | Longitude (E) |
| 586 | 26° 34' 40.795" | 93° 16' 33.975" |
| 587 | 26° 34' 40.841" | 93° 16' 33.975" |
| 588 | 26° 34' 40.888" | 93° 16' 33.975" |
| 589 | 26° 34' 40.911" | 93° 16' 33.975" |
| 590 | 26° 34' 40.958" | 93° 16' 33.975" |
| 591 | 26° 34' 40.989" | 93° 16' 33.975" |
| 592 | 26° 34' 41.035" | 93° 16' 33.975" |
| 593 | 26° 34' 41.082" | 93° 16' 33.984" |
| 594 | 26° 34' 41.128" | 93° 16' 33.984" |
| 595 | 26° 34' 41.183" | 93° 16' 33.984" |
| 596 | 26° 34' 41.229" | 93° 16' 33.984" |
| 597 | 26° 34' 41.260" | 93° 16' 33.984" |
| 598 | 26° 34' 41.299" | 93° 16' 33.984" |
| 599 | 26° 34' 41.346" | 93° 16' 33.984" |
| 600 | 26° 34' 41.385" | 93° 16' 33.984" |
| 601 | 26° 34' 41.423" | 93° 16' 33.984" |
| 602 | 26° 34' 41.462" | 93° 16' 33.984" |
| 603 | 26° 34' 41.517" | 93° 16' 33.984" |
| 604 | 26° 34' 41.563" | 93° 16' 33.923" |
| 605 | 26° 34' 41.594" | 93° 16' 33.923" |
| 606 | 26° 34' 41.625" | 93° 16' 33.915" |
| 607 | 26° 34' 41.664" | 93° 16' 33.915" |
| 608 | 26° 34' 41.703" | 93° 16' 33.915" |
| 609 | 26° 34' 41.742" | 93° 16' 33.915" |
| 610 | 26° 34' 41.781" | 93° 16' 33.906" |
| 611 | 26° 34' 41.804" | 93° 16' 33.906" |
| 612 | 26° 34' 41.835" | 93° 16' 33.906" |
| 613 | 26° 34' 41.874" | 93° 16' 33.897" |
| 614 | 26° 34' 41.897" | 93° 16' 33.889" |
| 615 | 26° 34' 41.928" | 93° 16' 33.889" |
| 616 | 26° 34' 41.967" | 93° 16' 33.871" |
| 617 | 26° 34' 42.006" | 93° 16' 33.854" |
| 618 | 26° 34' 42.052" | 93° 16' 33.854" |
| 619 | 26° 34' 42.076" | 93° 16' 33.845" |
| 620 | 26° 34' 42.122" | 93° 16' 33.837" |
| 621 | 26° 34' 42.169" | 93° 16' 33.837" |
| 622 | 26° 34' 42.215" | 93° 16' 33.837" |
| 623 | 26° 34' 42.246" | 93° 16' 33.837" |
| 624 | 26° 34' 42.293" | 93° 16' 33.837" |
| 625 | 26° 34' 42.339" | 93° 16' 33.837" |
| 626 | 26° 34' 42.378" | 93° 16' 33.837" |
| 627 | 26° 34' 42.425" | 93° 16' 33.837" |
| 628 | 26° 34' 42.448" | 93° 16' 33.837" |
| 629 | 26° 34' 42.487" | 93° 16' 33.837" |
| 630 | 26° 34' 42.526" | 93° 16' 33.837" |
| 631 | 26° 34' 42.572" | 93° 16' 33.845" |
| 632 | 26° 34' 42.603" | 93° 16' 33.845" |
| 633 | 26° 34' 42.650" | 93° 16' 33.863" |
| 634 | 26° 34' 42.681" | 93° 16' 33.863" |
| 635 | 26° 34' 42.720" | 93° 16' 33.863" |

| BAGORI STRUCTURAL CORRIDOR | | |
|----------------------------|-----------------|-----------------|
| Sl.No. | Latitude (N) | Longitude (E) |
| 636 | 26° 34' 42.766" | 93° 16' 33.871" |
| 637 | 26° 34' 42.797" | 93° 16' 33.880" |
| 638 | 26° 34' 43.040" | 93° 16' 33.845" |
| 639 | 26° 34' 43.055" | 93° 16' 33.828" |
| 640 | 26° 34' 43.086" | 93° 16' 33.828" |
| 641 | 26° 34' 43.117" | 93° 16' 33.828" |
| 642 | 26° 34' 43.148" | 93° 16' 33.819" |
| 643 | 26° 34' 43.195" | 93° 16' 33.819" |
| 644 | 26° 34' 43.226" | 93° 16' 33.811" |
| 645 | 26° 34' 43.257" | 93° 16' 33.802" |
| 646 | 26° 34' 43.288" | 93° 16' 33.793" |
| 647 | 26° 34' 43.327" | 93° 16' 33.793" |
| 648 | 26° 34' 43.366" | 93° 16' 33.793" |
| 649 | 26° 34' 43.404" | 93° 16' 33.776" |
| 650 | 26° 34' 43.435" | 93° 16' 33.776" |
| 651 | 26° 34' 43.467" | 93° 16' 33.776" |
| 652 | 26° 34' 43.513" | 93° 16' 33.776" |
| 653 | 26° 34' 43.560" | 93° 16' 33.776" |
| 654 | 26° 34' 43.606" | 93° 16' 33.776" |
| 655 | 26° 34' 43.653" | 93° 16' 33.767" |
| 656 | 26° 34' 43.699" | 93° 16' 33.767" |
| 657 | 26° 34' 43.723" | 93° 16' 33.750" |
| 658 | 26° 34' 43.769" | 93° 16' 33.750" |
| 659 | 26° 34' 43.800" | 93° 16' 33.750" |
| 660 | 26° 34' 43.839" | 93° 16' 33.741" |
| 661 | 26° 34' 43.870" | 93° 16' 33.724" |
| 662 | 26° 34' 43.893" | 93° 16' 33.698" |
| 663 | 26° 34' 43.932" | 93° 16' 33.689" |
| 664 | 26° 34' 43.971" | 93° 16' 33.672" |
| 665 | 26° 34' 44.018" | 93° 16' 33.663" |
| 666 | 26° 34' 44.041" | 93° 16' 33.663" |
| 667 | 26° 34' 44.111" | 93° 16' 33.655" |
| 668 | 26° 34' 44.150" | 93° 16' 33.646" |
| 669 | 26° 34' 44.188" | 93° 16' 33.637" |
| 670 | 26° 34' 44.219" | 93° 16' 33.629" |
| 671 | 26° 34' 44.266" | 93° 16' 33.611" |
| 672 | 26° 34' 44.297" | 93° 16' 33.611" |
| 673 | 26° 34' 44.336" | 93° 16' 33.611" |
| 674 | 26° 34' 44.375" | 93° 16' 33.603" |
| 675 | 26° 34' 44.406" | 93° 16' 33.603" |
| 676 | 26° 34' 44.445" | 93° 16' 33.594" |
| 677 | 26° 34' 44.476" | 93° 16' 33.585" |
| 678 | 26° 34' 44.507" | 93° 16' 33.577" |
| 679 | 26° 34' 44.546" | 93° 16' 33.577" |
| 680 | 26° 34' 44.584" | 93° 16' 33.568" |
| 681 | 26° 34' 44.631" | 93° 16' 33.568" |
| 682 | 26° 34' 44.670" | 93° 16' 33.551" |
| 683 | 26° 34' 44.701" | 93° 16' 33.533" |
| 684 | 26° 34' 44.732" | 93° 16' 33.533" |
| 685 | 26° 34' 44.771" | 93° 16' 33.524" |

| BAGORI STRUCTURAL CORRIDOR | | |
|----------------------------|-----------------|-----------------|
| Sl.No. | Latitude (N) | Longitude (E) |
| 686 | 26° 34' 44.817" | 93° 16' 33.524" |
| 687 | 26° 34' 44.848" | 93° 16' 33.524" |
| 688 | 26° 34' 44.887" | 93° 16' 33.524" |
| 689 | 26° 34' 44.926" | 93° 16' 33.524" |
| 690 | 26° 34' 44.972" | 93° 16' 33.524" |
| 691 | 26° 34' 45.019" | 93° 16' 33.524" |
| 692 | 26° 34' 45.050" | 93° 16' 33.524" |
| 693 | 26° 34' 45.089" | 93° 16' 33.525" |
| 694 | 26° 34' 45.112" | 93° 16' 33.525" |
| 695 | 26° 34' 45.159" | 93° 16' 33.525" |
| 696 | 26° 34' 45.190" | 93° 16' 33.525" |
| 697 | 26° 34' 45.229" | 93° 16' 33.525" |
| 698 | 26° 34' 45.260" | 93° 16' 33.525" |
| 699 | 26° 34' 45.291" | 93° 16' 33.525" |
| 700 | 26° 34' 45.330" | 93° 16' 33.525" |
| 701 | 26° 34' 45.368" | 93° 16' 33.525" |
| 702 | 26° 34' 45.407" | 93° 16' 33.525" |
| 703 | 26° 34' 45.438" | 93° 16' 33.525" |
| 704 | 26° 34' 45.477" | 93° 16' 33.525" |
| 705 | 26° 34' 45.516" | 93° 16' 33.525" |
| 706 | 26° 34' 45.555" | 93° 16' 33.525" |
| 707 | 26° 34' 45.593" | 93° 16' 33.525" |
| 708 | 26° 34' 45.617" | 93° 16' 33.525" |
| 709 | 26° 34' 45.648" | 93° 16' 33.525" |
| 710 | 26° 34' 45.694" | 93° 16' 33.525" |
| 711 | 26° 34' 45.741" | 93° 16' 33.525" |
| 712 | 26° 34' 45.863" | 93° 16' 33.490" |
| 713 | 26° 34' 45.902" | 93° 16' 33.499" |
| 714 | 26° 34' 45.941" | 93° 16' 33.499" |
| 715 | 26° 34' 45.987" | 93° 16' 33.499" |
| 716 | 26° 34' 46.034" | 93° 16' 33.499" |
| 717 | 26° 34' 46.073" | 93° 16' 33.499" |
| 718 | 26° 34' 46.112" | 93° 16' 33.499" |
| 719 | 26° 34' 46.158" | 93° 16' 33.499" |
| 720 | 26° 34' 46.197" | 93° 16' 33.499" |
| 721 | 26° 34' 46.220" | 93° 16' 33.499" |
| 722 | 26° 34' 46.259" | 93° 16' 33.499" |
| 723 | 26° 34' 46.321" | 93° 16' 33.481" |
| 724 | 26° 34' 46.391" | 93° 16' 33.481" |
| 725 | 26° 34' 46.438" | 93° 16' 33.473" |
| 726 | 26° 34' 46.469" | 93° 16' 33.473" |
| 727 | 26° 34' 46.507" | 93° 16' 33.464" |
| 728 | 26° 34' 46.531" | 93° 16' 33.455" |
| 729 | 26° 34' 46.570" | 93° 16' 33.455" |
| 730 | 26° 34' 46.616" | 93° 16' 33.455" |
| 731 | 26° 34' 46.663" | 93° 16' 33.455" |
| 732 | 26° 34' 46.702" | 93° 16' 33.455" |
| 733 | 26° 34' 46.748" | 93° 16' 33.438" |
| 734 | 26° 34' 46.818" | 93° 16' 33.438" |
| 735 | 26° 34' 46.865" | 93° 16' 33.438" |

| BAGORI STRUCTURAL CORRIDOR | | |
|----------------------------|-----------------|-----------------|
| Sl.No. | Latitude (N) | Longitude (E) |
| 736 | 26° 34' 46.903" | 93° 16' 33.438" |
| 737 | 26° 34' 46.942" | 93° 16' 33.438" |
| 738 | 26° 34' 46.981" | 93° 16' 33.438" |
| 739 | 26° 34' 47.020" | 93° 16' 33.438" |
| 740 | 26° 34' 47.059" | 93° 16' 33.438" |
| 741 | 26° 34' 47.097" | 93° 16' 33.438" |
| 742 | 26° 34' 47.144" | 93° 16' 33.438" |
| 743 | 26° 34' 47.191" | 93° 16' 33.438" |
| 744 | 26° 34' 47.229" | 93° 16' 33.438" |
| 745 | 26° 34' 47.276" | 93° 16' 33.447" |
| 746 | 26° 34' 47.299" | 93° 16' 33.447" |
| 747 | 26° 34' 47.346" | 93° 16' 33.464" |
| 748 | 26° 34' 47.489" | 93° 16' 33.455" |
| 749 | 26° 34' 47.520" | 93° 16' 33.464" |
| 750 | 26° 34' 47.559" | 93° 16' 33.464" |
| 751 | 26° 34' 47.590" | 93° 16' 33.464" |
| 752 | 26° 34' 47.629" | 93° 16' 33.464" |
| 753 | 26° 34' 47.660" | 93° 16' 33.464" |
| 754 | 26° 34' 47.707" | 93° 16' 33.464" |
| 755 | 26° 34' 47.738" | 93° 16' 33.464" |
| 756 | 26° 34' 47.792" | 93° 16' 33.464" |
| 757 | 26° 34' 47.823" | 93° 16' 33.464" |
| 758 | 26° 34' 47.862" | 93° 16' 33.464" |
| 759 | 26° 34' 47.901" | 93° 16' 33.464" |
| 760 | 26° 34' 47.932" | 93° 16' 33.464" |
| 761 | 26° 34' 47.971" | 93° 16' 33.464" |
| 762 | 26° 34' 48.017" | 93° 16' 33.464" |
| 763 | 26° 34' 48.048" | 93° 16' 33.464" |
| 764 | 26° 34' 48.087" | 93° 16' 33.464" |
| 765 | 26° 34' 48.118" | 93° 16' 33.464" |
| 766 | 26° 34' 48.157" | 93° 16' 33.464" |
| 767 | 26° 34' 48.196" | 93° 16' 33.464" |
| 768 | 26° 34' 48.235" | 93° 16' 33.473" |
| 769 | 26° 34' 48.258" | 93° 16' 33.473" |
| 770 | 26° 34' 48.297" | 93° 16' 33.473" |
| 771 | 26° 34' 48.335" | 93° 16' 33.481" |
| 772 | 26° 34' 48.382" | 93° 16' 33.481" |
| 773 | 26° 34' 48.413" | 93° 16' 33.481" |
| 774 | 26° 34' 48.452" | 93° 16' 33.481" |
| 775 | 26° 34' 48.483" | 93° 16' 33.481" |
| 776 | 26° 34' 48.630" | 93° 16' 33.481" |
| 777 | 26° 34' 48.661" | 93° 16' 33.473" |
| 778 | 26° 34' 48.708" | 93° 16' 33.464" |
| 779 | 26° 34' 48.731" | 93° 16' 33.464" |
| 780 | 26° 34' 48.770" | 93° 16' 33.447" |
| 781 | 26° 34' 48.801" | 93° 16' 33.447" |
| 782 | 26° 34' 48.832" | 93° 16' 33.429" |
| 783 | 26° 34' 48.871" | 93° 16' 33.429" |
| 784 | 26° 34' 48.910" | 93° 16' 33.429" |
| 785 | 26° 34' 48.941" | 93° 16' 33.421" |

| BAGORI STRUCTURAL CORRIDOR | | |
|----------------------------|-----------------|-----------------|
| Sl.No. | Latitude (N) | Longitude (E) |
| 786 | 26° 34' 48.987" | 93° 16' 33.403" |
| 787 | 26° 34' 49.034" | 93° 16' 33.395" |
| 788 | 26° 34' 49.080" | 93° 16' 33.386" |
| 789 | 26° 34' 49.119" | 93° 16' 33.377" |
| 790 | 26° 34' 49.143" | 93° 16' 33.377" |
| 791 | 26° 34' 49.189" | 93° 16' 33.377" |
| 792 | 26° 34' 49.228" | 93° 16' 33.377" |
| 793 | 26° 34' 49.275" | 93° 16' 33.377" |
| 794 | 26° 34' 49.329" | 93° 16' 33.377" |
| 795 | 26° 34' 49.368" | 93° 16' 33.377" |
| 796 | 26° 34' 49.406" | 93° 16' 33.377" |
| 797 | 26° 34' 49.445" | 93° 16' 33.377" |
| 798 | 26° 34' 49.492" | 93° 16' 33.377" |
| 799 | 26° 34' 49.523" | 93° 16' 33.377" |
| 800 | 26° 34' 49.577" | 93° 16' 33.377" |
| 801 | 26° 34' 49.624" | 93° 16' 33.377" |
| 802 | 26° 34' 49.647" | 93° 16' 33.377" |
| 803 | 26° 34' 49.694" | 93° 16' 33.369" |
| 804 | 26° 34' 49.717" | 93° 16' 33.351" |
| 805 | 26° 34' 49.764" | 93° 16' 33.351" |
| 806 | 26° 34' 49.810" | 93° 16' 33.351" |
| 807 | 26° 34' 49.833" | 93° 16' 33.343" |
| 808 | 26° 34' 49.864" | 93° 16' 33.325" |
| 809 | 26° 34' 49.903" | 93° 16' 33.317" |
| 810 | 26° 34' 49.934" | 93° 16' 33.308" |
| 811 | 26° 34' 49.973" | 93° 16' 33.308" |
| 812 | 26° 34' 50.004" | 93° 16' 33.299" |
| 813 | 26° 34' 50.035" | 93° 16' 33.299" |
| 814 | 26° 34' 50.082" | 93° 16' 33.299" |
| 815 | 26° 34' 50.121" | 93° 16' 33.299" |
| 816 | 26° 34' 50.159" | 93° 16' 33.299" |
| 817 | 26° 34' 50.393" | 93° 16' 33.273" |
| 818 | 26° 34' 50.416" | 93° 16' 33.273" |
| 819 | 26° 34' 50.448" | 93° 16' 33.273" |
| 820 | 26° 34' 50.479" | 93° 16' 33.265" |
| 821 | 26° 34' 50.517" | 93° 16' 33.265" |
| 822 | 26° 34' 50.572" | 93° 16' 33.247" |
| 823 | 26° 34' 50.595" | 93° 16' 33.247" |
| 824 | 26° 34' 50.634" | 93° 16' 33.247" |
| 825 | 26° 34' 50.673" | 93° 16' 33.239" |
| 826 | 26° 34' 50.711" | 93° 16' 33.230" |
| 827 | 26° 34' 50.743" | 93° 16' 33.221" |
| 828 | 26° 34' 50.789" | 93° 16' 33.221" |
| 829 | 26° 34' 50.820" | 93° 16' 33.213" |
| 830 | 26° 34' 50.843" | 93° 16' 33.213" |
| 831 | 26° 34' 50.882" | 93° 16' 33.213" |
| 832 | 26° 34' 50.921" | 93° 16' 33.195" |
| 833 | 26° 34' 50.968" | 93° 16' 33.195" |
| 834 | 26° 34' 51.006" | 93° 16' 33.187" |
| 835 | 26° 34' 51.045" | 93° 16' 33.169" |

| BAGORI STRUCTURAL CORRIDOR | | |
|----------------------------|-----------------|-----------------|
| Sl.No. | Latitude (N) | Longitude (E) |
| 836 | 26° 34' 51.069" | 93° 16' 33.160" |
| 837 | 26° 34' 51.092" | 93° 16' 33.160" |
| 838 | 26° 34' 51.131" | 93° 16' 33.143" |
| 839 | 26° 34' 51.169" | 93° 16' 33.134" |
| 840 | 26° 34' 51.201" | 93° 16' 33.134" |
| 841 | 26° 34' 51.247" | 93° 16' 33.117" |
| 842 | 26° 34' 51.301" | 93° 16' 33.108" |
| 843 | 26° 34' 51.317" | 93° 16' 33.108" |
| 844 | 26° 34' 51.364" | 93° 16' 33.108" |
| 845 | 26° 34' 51.410" | 93° 16' 33.108" |
| 846 | 26° 34' 51.457" | 93° 16' 33.108" |
| 847 | 26° 34' 51.488" | 93° 16' 33.108" |
| 848 | 26° 34' 51.527" | 93° 16' 33.108" |
| 849 | 26° 34' 51.581" | 93° 16' 33.108" |
| 850 | 26° 34' 51.620" | 93° 16' 33.108" |
| 851 | 26° 34' 51.666" | 93° 16' 33.108" |
| 852 | 26° 34' 51.697" | 93° 16' 33.108" |
| 853 | 26° 34' 51.736" | 93° 16' 33.100" |
| 854 | 26° 34' 51.783" | 93° 16' 33.100" |
| 855 | 26° 34' 51.829" | 93° 16' 33.100" |
| 856 | 26° 34' 51.884" | 93° 16' 33.100" |
| 857 | 26° 34' 51.915" | 93° 16' 33.082" |
| 858 | 26° 34' 51.954" | 93° 16' 33.082" |
| 859 | 26° 34' 51.992" | 93° 16' 33.074" |
| 860 | 26° 34' 52.031" | 93° 16' 33.074" |
| 861 | 26° 34' 52.070" | 93° 16' 33.074" |
| 862 | 26° 34' 52.093" | 93° 16' 33.056" |
| 863 | 26° 34' 52.140" | 93° 16' 33.056" |
| 864 | 26° 34' 52.155" | 93° 16' 33.048" |
| 865 | 26° 34' 52.202" | 93° 16' 33.048" |
| 866 | 26° 34' 52.241" | 93° 16' 33.030" |
| 867 | 26° 34' 52.280" | 93° 16' 33.030" |
| 868 | 26° 34' 52.318" | 93° 16' 33.030" |
| 869 | 26° 34' 52.349" | 93° 16' 33.022" |
| 870 | 26° 34' 52.396" | 93° 16' 33.022" |
| 871 | 26° 34' 52.443" | 93° 16' 33.022" |
| 872 | 26° 34' 52.474" | 93° 16' 33.022" |
| 873 | 26° 34' 52.505" | 93° 16' 33.004" |
| 874 | 26° 34' 52.567" | 93° 16' 33.004" |
| 875 | 26° 34' 52.606" | 93° 16' 33.004" |
| 876 | 26° 34' 52.652" | 93° 16' 32.996" |
| 877 | 26° 34' 52.691" | 93° 16' 32.996" |
| 878 | 26° 34' 52.730" | 93° 16' 32.996" |
| 879 | 26° 34' 52.761" | 93° 16' 32.996" |
| 880 | 26° 34' 52.807" | 93° 16' 32.996" |
| 881 | 26° 34' 52.854" | 93° 16' 32.996" |
| 882 | 26° 34' 52.877" | 93° 16' 32.987" |
| 883 | 26° 34' 52.908" | 93° 16' 32.987" |
| 884 | 26° 34' 52.955" | 93° 16' 32.987" |
| 885 | 26° 34' 52.986" | 93° 16' 32.978" |

| BAGORI STRUCTURAL CORRIDOR | | |
|----------------------------|-----------------|-----------------|
| Sl.No. | Latitude (N) | Longitude (E) |
| 886 | 26° 34' 53.033" | 93° 16' 32.978" |
| 887 | 26° 34' 53.071" | 93° 16' 32.978" |
| 888 | 26° 34' 53.118" | 93° 16' 32.970" |
| 889 | 26° 34' 53.149" | 93° 16' 32.961" |
| 890 | 26° 34' 53.188" | 93° 16' 32.952" |
| 891 | 26° 34' 53.219" | 93° 16' 32.944" |
| 892 | 26° 34' 53.258" | 93° 16' 32.944" |
| 893 | 26° 34' 53.296" | 93° 16' 32.944" |
| 894 | 26° 34' 53.335" | 93° 16' 32.944" |
| 895 | 26° 34' 53.382" | 93° 16' 32.935" |
| 896 | 26° 34' 53.428" | 93° 16' 32.926" |
| 897 | 26° 34' 53.467" | 93° 16' 32.918" |
| 898 | 26° 34' 53.491" | 93° 16' 32.918" |
| 899 | 26° 34' 53.537" | 93° 16' 32.918" |
| 900 | 26° 34' 53.568" | 93° 16' 32.918" |
| 901 | 26° 34' 53.615" | 93° 16' 32.918" |
| 902 | 26° 34' 53.654" | 93° 16' 32.918" |
| 903 | 26° 34' 53.700" | 93° 16' 32.918" |
| 904 | 26° 34' 53.731" | 93° 16' 32.918" |
| 905 | 26° 34' 53.770" | 93° 16' 32.918" |
| 906 | 26° 34' 53.809" | 93° 16' 32.918" |
| 907 | 26° 34' 53.840" | 93° 16' 32.918" |
| 908 | 26° 34' 53.871" | 93° 16' 32.918" |
| 909 | 26° 34' 53.910" | 93° 16' 32.918" |
| 910 | 26° 34' 53.949" | 93° 16' 32.918" |
| 911 | 26° 34' 53.972" | 93° 16' 32.918" |
| 912 | 26° 34' 54.321" | 93° 16' 32.838" |
| 913 | 26° 34' 54.399" | 93° 16' 32.838" |
| 914 | 26° 34' 54.477" | 93° 16' 32.794" |
| 915 | 26° 34' 54.574" | 93° 16' 32.773" |
| 916 | 26° 34' 54.671" | 93° 16' 32.729" |
| 917 | 26° 34' 54.748" | 93° 16' 32.729" |
| 918 | 26° 34' 54.845" | 93° 16' 32.729" |
| 919 | 26° 34' 54.942" | 93° 16' 32.729" |
| 920 | 26° 34' 55.039" | 93° 16' 32.729" |
| 921 | 26° 34' 55.117" | 93° 16' 32.708" |
| 922 | 26° 34' 55.214" | 93° 16' 32.664" |
| 923 | 26° 34' 55.292" | 93° 16' 32.621" |
| 924 | 26° 34' 55.408" | 93° 16' 32.578" |
| 925 | 26° 34' 55.447" | 93° 16' 32.578" |
| 926 | 26° 34' 55.544" | 93° 16' 32.578" |
| 927 | 26° 34' 55.622" | 93° 16' 32.578" |
| 928 | 26° 34' 55.699" | 93° 16' 32.599" |
| 929 | 26° 34' 55.777" | 93° 16' 32.621" |
| 930 | 26° 34' 55.855" | 93° 16' 32.643" |
| 931 | 26° 34' 55.952" | 93° 16' 32.643" |
| 932 | 26° 34' 56.049" | 93° 16' 32.643" |
| 933 | 26° 34' 56.146" | 93° 16' 32.643" |
| 934 | 26° 34' 56.243" | 93° 16' 32.643" |
| 935 | 26° 34' 56.320" | 93° 16' 32.643" |

| BAGORI STRUCTURAL CORRIDOR | | |
|----------------------------|-----------------|-----------------|
| Sl.No. | Latitude (N) | Longitude (E) |
| 936 | 26° 34' 56.398" | 93° 16' 32.686" |
| 937 | 26° 34' 56.495" | 93° 16' 32.708" |
| 938 | 26° 34' 56.573" | 93° 16' 32.708" |
| 939 | 26° 34' 56.670" | 93° 16' 32.708" |
| 940 | 26° 34' 56.767" | 93° 16' 32.708" |
| 941 | 26° 34' 56.864" | 93° 16' 32.708" |
| 942 | 26° 34' 57.523" | 93° 16' 32.773" |
| 943 | 26° 34' 57.174" | 93° 16' 34.708" |
| 944 | 26° 34' 57.154" | 93° 16' 39.019" |
| 945 | 26° 34' 57.154" | 93° 16' 45.637" |
| 946 | 26° 34' 57.458" | 93° 16' 50.665" |
| 947 | 26° 34' 58.016" | 93° 16' 58.286" |
| 948 | 26° 34' 58.679" | 93° 17' 2.382" |
| 949 | 26° 34' 58.346" | 93° 17' 10.347" |
| 950 | 26° 34' 57.012" | 93° 17' 16.785" |
| 951 | 26° 34' 57.080" | 93° 17' 23.636" |
| 952 | 26° 34' 57.050" | 93° 17' 25.334" |
| 953 | 26° 34' 56.748" | 93° 17' 31.198" |
| 954 | 26° 34' 56.742" | 93° 17' 34.341" |
| 955 | 26° 34' 56.747" | 93° 17' 35.395" |
| 956 | 26° 34' 56.993" | 93° 17' 36.905" |
| 957 | 26° 34' 57.029" | 93° 17' 38.232" |
| 958 | 26° 34' 57.064" | 93° 17' 38.558" |
| 959 | 26° 34' 57.099" | 93° 17' 38.943" |
| 960 | 26° 34' 57.329" | 93° 17' 43.153" |
| 961 | 26° 34' 56.538" | 93° 17' 45.758" |
| 962 | 26° 34' 56.613" | 93° 17' 45.853" |
| 963 | 26° 34' 56.466" | 93° 17' 46.399" |
| 964 | 26° 34' 56.458" | 93° 17' 46.514" |
| 965 | 26° 34' 56.280" | 93° 17' 46.809" |
| 966 | 26° 34' 56.237" | 93° 17' 46.897" |
| 967 | 26° 34' 56.400" | 93° 17' 47.287" |
| 968 | 26° 34' 56.556" | 93° 17' 47.540" |
| 969 | 26° 34' 56.732" | 93° 17' 47.823" |
| 970 | 26° 34' 56.741" | 93° 17' 48.033" |
| 971 | 26° 34' 56.744" | 93° 17' 48.106" |
| 972 | 26° 34' 56.852" | 93° 17' 48.363" |
| 973 | 26° 34' 56.967" | 93° 17' 48.645" |
| 974 | 26° 34' 57.080" | 93° 17' 48.912" |
| 975 | 26° 34' 57.072" | 93° 17' 49.101" |
| 976 | 26° 34' 57.081" | 93° 17' 49.229" |
| 977 | 26° 34' 57.101" | 93° 17' 49.329" |
| 978 | 26° 34' 57.138" | 93° 17' 49.513" |
| 979 | 26° 34' 57.169" | 93° 17' 49.648" |
| 980 | 26° 34' 57.208" | 93° 17' 49.772" |
| 981 | 26° 34' 57.246" | 93° 17' 49.970" |
| 982 | 26° 34' 57.247" | 93° 17' 50.320" |
| 983 | 26° 34' 57.246" | 93° 17' 50.527" |
| 984 | 26° 34' 57.193" | 93° 17' 50.655" |
| 985 | 26° 34' 57.202" | 93° 17' 51.188" |

| BAGORI STRUCTURAL CORRIDOR | | |
|----------------------------|-----------------|-----------------|
| Sl.No. | Latitude (N) | Longitude (E) |
| 986 | 26° 34' 57.206" | 93° 17' 51.581" |
| 987 | 26° 34' 57.209" | 93° 17' 51.718" |
| 988 | 26° 34' 57.263" | 93° 17' 51.829" |
| 989 | 26° 34' 57.319" | 93° 17' 51.941" |
| 990 | 26° 34' 57.494" | 93° 17' 52.137" |
| 991 | 26° 34' 57.654" | 93° 17' 52.184" |
| 992 | 26° 34' 57.792" | 93° 17' 52.226" |
| 993 | 26° 34' 57.866" | 93° 17' 52.248" |
| 994 | 26° 34' 58.133" | 93° 17' 52.511" |
| 995 | 26° 34' 57.981" | 93° 17' 52.696" |
| 996 | 26° 34' 57.677" | 93° 17' 52.852" |
| 997 | 26° 34' 57.545" | 93° 17' 53.033" |
| 998 | 26° 34' 57.504" | 93° 17' 53.109" |
| 999 | 26° 34' 57.433" | 93° 17' 53.243" |
| 1000 | 26° 34' 57.311" | 93° 17' 53.387" |
| 1001 | 26° 34' 57.218" | 93° 17' 53.459" |
| 1002 | 26° 34' 57.111" | 93° 17' 53.545" |
| 1003 | 26° 34' 57.035" | 93° 17' 53.605" |
| 1004 | 26° 34' 56.998" | 93° 17' 53.634" |
| 1005 | 26° 34' 56.980" | 93° 17' 53.655" |
| 1006 | 26° 34' 56.893" | 93° 17' 53.751" |
| 1007 | 26° 34' 56.831" | 93° 17' 53.820" |
| 1008 | 26° 34' 56.925" | 93° 17' 53.900" |
| 1009 | 26° 34' 56.986" | 93° 17' 53.958" |
| 1010 | 26° 34' 57.038" | 93° 17' 54.010" |
| 1011 | 26° 34' 57.105" | 93° 17' 54.076" |
| 1012 | 26° 34' 57.133" | 93° 17' 54.112" |
| 1013 | 26° 34' 57.198" | 93° 17' 54.204" |
| 1014 | 26° 34' 57.270" | 93° 17' 54.214" |
| 1015 | 26° 34' 57.440" | 93° 17' 54.226" |
| 1016 | 26° 34' 57.480" | 93° 17' 54.229" |
| 1017 | 26° 34' 57.647" | 93° 17' 54.232" |
| 1018 | 26° 34' 57.822" | 93° 17' 54.242" |
| 1019 | 26° 34' 57.931" | 93° 17' 54.247" |
| 1020 | 26° 34' 58.017" | 93° 17' 54.321" |
| 1021 | 26° 34' 58.082" | 93° 17' 54.376" |
| 1022 | 26° 34' 58.147" | 93° 17' 54.433" |
| 1023 | 26° 34' 58.183" | 93° 17' 54.495" |
| 1024 | 26° 34' 58.246" | 93° 17' 54.604" |
| 1025 | 26° 34' 58.333" | 93° 17' 54.731" |
| 1026 | 26° 34' 58.448" | 93° 17' 54.904" |
| 1027 | 26° 34' 58.608" | 93° 17' 55.139" |
| 1028 | 26° 34' 59.353" | 93° 17' 55.750" |
| 1029 | 26° 34' 59.651" | 93° 17' 56.288" |
| 1030 | 26° 34' 59.657" | 93° 17' 56.548" |
| 1031 | 26° 34' 59.659" | 93° 17' 56.662" |
| 1032 | 26° 34' 59.666" | 93° 17' 57.080" |
| 1033 | 26° 34' 59.605" | 93° 17' 57.376" |
| 1034 | 26° 34' 59.590" | 93° 17' 57.477" |
| 1035 | 26° 34' 59.541" | 93° 17' 57.577" |

| BAGORI STRUCTURAL CORRIDOR | | |
|----------------------------|-----------------|-----------------|
| SI.No. | Latitude (N) | Longitude (E) |
| 1036 | 26° 34' 59.449" | 93° 17' 57.764" |
| 1037 | 26° 34' 59.413" | 93° 17' 57.837" |
| 1038 | 26° 34' 59.331" | 93° 17' 57.990" |
| 1039 | 26° 34' 59.326" | 93° 17' 58.060" |
| 1040 | 26° 34' 59.316" | 93° 17' 58.217" |
| 1041 | 26° 34' 59.313" | 93° 17' 58.399" |
| 1042 | 26° 34' 59.307" | 93° 17' 58.882" |
| 1043 | 26° 34' 59.315" | 93° 17' 58.950" |
| 1044 | 26° 34' 59.338" | 93° 17' 59.180" |
| 1045 | 26° 34' 59.338" | 93° 17' 59.230" |
| 1046 | 26° 34' 59.338" | 93° 17' 59.500" |
| 1047 | 26° 34' 59.338" | 93° 17' 59.622" |
| 1048 | 26° 34' 59.338" | 93° 17' 59.659" |
| 1049 | 26° 34' 59.338" | 93° 17' 59.798" |
| 1050 | 26° 34' 59.338" | 93° 17' 59.894" |
| 1051 | 26° 34' 59.338" | 93° 17' 59.980" |
| 1052 | 26° 34' 59.300" | 93° 18' 0.134" |
| 1053 | 26° 34' 59.291" | 93° 18' 0.328" |
| 1054 | 26° 34' 59.284" | 93° 18' 0.456" |
| 1055 | 26° 34' 59.243" | 93° 18' 0.658" |
| 1056 | 26° 34' 59.216" | 93° 18' 0.790" |
| 1057 | 26° 34' 59.217" | 93° 18' 0.832" |
| 1058 | 26° 34' 59.222" | 93° 18' 0.967" |
| 1059 | 26° 34' 59.224" | 93° 18' 1.043" |
| 1060 | 26° 34' 59.164" | 93° 18' 1.185" |
| 1061 | 26° 34' 59.123" | 93° 18' 1.283" |
| 1062 | 26° 34' 59.071" | 93° 18' 1.409" |
| 1063 | 26° 34' 59.078" | 93° 18' 1.568" |
| 1064 | 26° 34' 59.085" | 93° 18' 1.745" |
| 1065 | 26° 34' 59.086" | 93° 18' 1.765" |
| 1066 | 26° 34' 59.074" | 93° 18' 1.884" |
| 1067 | 26° 34' 59.056" | 93° 18' 2.047" |
| 1068 | 26° 34' 59.132" | 93° 18' 2.140" |
| 1069 | 26° 34' 59.126" | 93° 18' 2.166" |
| 1070 | 26° 34' 59.101" | 93° 18' 2.275" |
| 1071 | 26° 34' 59.075" | 93° 18' 2.391" |
| 1072 | 26° 34' 59.064" | 93° 18' 2.438" |
| 1073 | 26° 34' 59.033" | 93° 18' 2.575" |
| 1074 | 26° 34' 59.102" | 93° 18' 2.705" |
| 1075 | 26° 34' 59.209" | 93° 18' 2.912" |
| 1076 | 26° 34' 59.451" | 93° 18' 3.374" |
| 1077 | 26° 34' 59.490" | 93° 18' 3.553" |
| 1078 | 26° 34' 59.495" | 93° 18' 3.641" |
| 1079 | 26° 34' 59.512" | 93° 18' 3.918" |
| 1080 | 26° 34' 59.451" | 93° 18' 4.013" |
| 1081 | 26° 34' 59.452" | 93° 18' 4.034" |
| 1082 | 26° 34' 59.457" | 93° 18' 4.168" |
| 1083 | 26° 34' 59.459" | 93° 18' 4.241" |
| 1084 | 26° 34' 59.570" | 93° 18' 4.483" |
| 1085 | 26° 34' 59.700" | 93° 18' 4.760" |

| BAGORI STRUCTURAL CORRIDOR | | |
|-----------------------------------|---------------------|----------------------|
| Sl.No. | Latitude (N) | Longitude (E) |
| 1086 | 26° 34' 59.869" | 93° 18' 5.126" |
| 1087 | 26° 34' 59.885" | 93° 18' 5.258" |
| 1088 | 26° 34' 59.893" | 93° 18' 5.333" |
| 1089 | 26° 34' 59.907" | 93° 18' 5.458" |
| 1090 | 26° 34' 59.898" | 93° 18' 5.476" |
| 1091 | 26° 34' 59.825" | 93° 18' 5.619" |
| 1092 | 26° 34' 59.775" | 93° 18' 5.756" |
| 1093 | 26° 34' 59.726" | 93° 18' 5.897" |
| 1094 | 26° 34' 59.657" | 93° 18' 6.024" |
| 1095 | 26° 34' 59.592" | 93° 18' 6.144" |
| 1096 | 26° 34' 59.552" | 93° 18' 6.216" |
| 1097 | 26° 34' 59.522" | 93° 18' 6.273" |

BAGORI ANIMAL CORRIDOR

ANNEXURE -VII

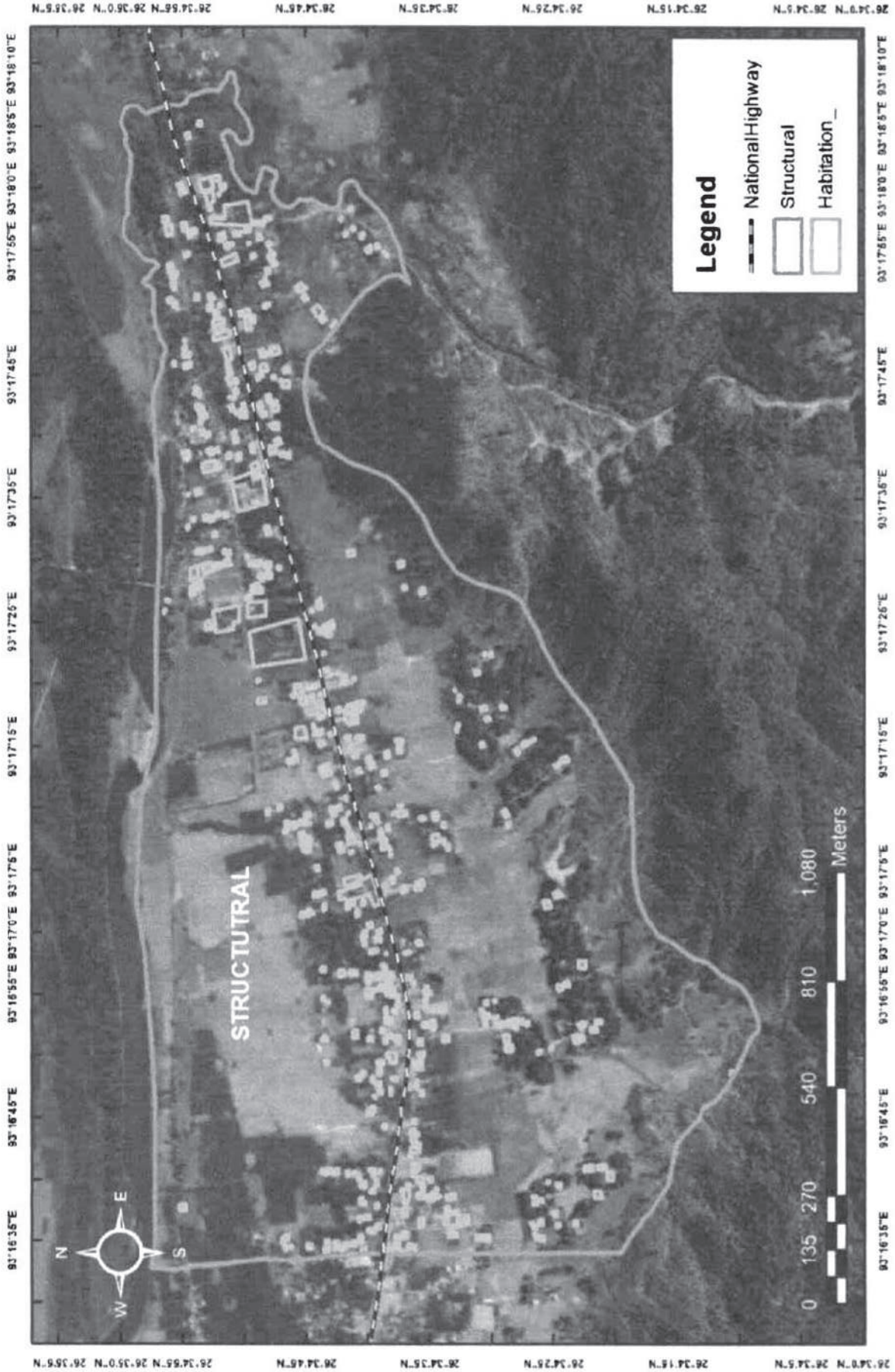

CORRIDOR ABSTRACT

ANNEXURE-VIII
HALDHIBARI ANIMAL CORRIDOR**District:** Golaghat**Sub Division:** Bokakhat**Revenue Circle:** Bokakhat**Mouza:** Duar Bagori**Type of Corridor:** The corridor area is Structural-Functional
(West to East)**Corridor Area (Sq.Km.)**

STRUCTURAL- 7.77

FUNCTIONAL- 0.42

Total Area- 8.19 Sq.Km.**Habitation Area (Sq.Km.)**

STRUCTURAL- 0.247

FUNCTIONAL- 0.19

Total Area- 0.437 Sq.Km.

| HALDHIBARI STRUCTURAL CORRIDOR | | |
|--------------------------------|-----------------|-----------------|
| Sl.No. | Latitude (N) | Longitude (E) |
| 1 | 26° 34' 37.063" | 93° 17' 53.772" |
| 2 | 26° 34' 37.308" | 93° 17' 55.117" |
| 3 | 26° 34' 37.735" | 93° 17' 55.974" |
| 4 | 26° 34' 38.171" | 93° 17' 57.160" |
| 5 | 26° 34' 39.123" | 93° 17' 58.388" |
| 6 | 26° 34' 39.880" | 93° 17' 59.116" |
| 7 | 26° 34' 40.438" | 93° 17' 59.547" |
| 8 | 26° 34' 40.845" | 93° 18' 0.482" |
| 9 | 26° 34' 41.277" | 93° 18' 0.654" |
| 10 | 26° 34' 41.774" | 93° 18' 0.446" |
| 11 | 26° 34' 42.128" | 93° 18' 0.086" |
| 12 | 26° 34' 42.126" | 93° 17' 59.490" |
| 13 | 26° 34' 42.232" | 93° 17' 58.645" |
| 14 | 26° 34' 42.760" | 93° 17' 58.430" |
| 15 | 26° 34' 43.913" | 93° 17' 58.834" |
| 16 | 26° 34' 44.266" | 93° 17' 59.070" |
| 17 | 26° 34' 44.426" | 93° 17' 59.139" |
| 18 | 26° 34' 44.721" | 93° 17' 59.126" |
| 19 | 26° 34' 45.193" | 93° 17' 59.126" |
| 20 | 26° 34' 45.249" | 93° 17' 59.164" |
| 21 | 26° 34' 45.522" | 93° 17' 59.136" |
| 22 | 26° 34' 45.541" | 93° 17' 59.058" |
| 23 | 26° 34' 45.594" | 93° 17' 58.962" |
| 24 | 26° 34' 45.986" | 93° 17' 58.617" |
| 25 | 26° 34' 46.050" | 93° 17' 58.620" |
| 26 | 26° 34' 46.270" | 93° 17' 58.496" |
| 27 | 26° 34' 46.315" | 93° 17' 58.533" |
| 28 | 26° 34' 46.759" | 93° 17' 58.583" |
| 29 | 26° 34' 47.411" | 93° 17' 59.096" |
| 30 | 26° 34' 47.527" | 93° 17' 59.376" |
| 31 | 26° 34' 47.638" | 93° 17' 59.682" |
| 32 | 26° 34' 47.638" | 93° 17' 59.971" |
| 33 | 26° 34' 47.638" | 93° 17' 59.984" |
| 34 | 26° 34' 47.638" | 93° 18' 0.009" |
| 35 | 26° 34' 47.602" | 93° 18' 0.046" |
| 36 | 26° 34' 47.574" | 93° 18' 0.139" |
| 37 | 26° 34' 47.574" | 93° 18' 0.149" |
| 38 | 26° 34' 47.532" | 93° 18' 0.254" |

| HALDHIBARI STRUCTURAL CORRIDOR | | |
|--------------------------------|-----------------|----------------|
| Sl.No. | Latitude (N) | Longitude (E) |
| 39 | 26° 34' 47.510" | 93° 18' 0.354" |
| 40 | 26° 34' 47.457" | 93° 18' 0.484" |
| 41 | 26° 34' 47.454" | 93° 18' 0.556" |
| 42 | 26° 34' 47.407" | 93° 18' 0.633" |
| 43 | 26° 34' 47.401" | 93° 18' 0.677" |
| 44 | 26° 34' 47.313" | 93° 18' 0.810" |
| 45 | 26° 34' 47.313" | 93° 18' 0.817" |
| 46 | 26° 34' 47.313" | 93° 18' 0.832" |
| 47 | 26° 34' 47.313" | 93° 18' 0.848" |
| 48 | 26° 34' 47.313" | 93° 18' 0.863" |
| 49 | 26° 34' 47.313" | 93° 18' 0.879" |
| 50 | 26° 34' 47.318" | 93° 18' 0.894" |
| 51 | 26° 34' 47.318" | 93° 18' 0.907" |
| 52 | 26° 34' 47.321" | 93° 18' 0.922" |
| 53 | 26° 34' 47.321" | 93° 18' 0.941" |
| 54 | 26° 34' 47.321" | 93° 18' 0.963" |
| 55 | 26° 34' 47.321" | 93° 18' 0.975" |
| 56 | 26° 34' 47.321" | 93° 18' 0.988" |
| 57 | 26° 34' 47.321" | 93° 18' 1.006" |
| 58 | 26° 34' 47.321" | 93° 18' 1.019" |
| 59 | 26° 34' 47.321" | 93° 18' 1.037" |
| 60 | 26° 34' 47.321" | 93° 18' 1.065" |
| 61 | 26° 34' 47.321" | 93° 18' 1.081" |
| 62 | 26° 34' 47.321" | 93° 18' 1.099" |
| 63 | 26° 34' 47.324" | 93° 18' 1.112" |
| 64 | 26° 34' 47.324" | 93° 18' 1.130" |
| 65 | 26° 34' 47.326" | 93° 18' 1.146" |
| 66 | 26° 34' 47.326" | 93° 18' 1.162" |
| 67 | 26° 34' 47.326" | 93° 18' 1.180" |
| 68 | 26° 34' 47.326" | 93° 18' 1.193" |
| 69 | 26° 34' 47.324" | 93° 18' 1.211" |
| 70 | 26° 34' 47.312" | 93° 18' 1.221" |
| 71 | 26° 34' 47.304" | 93° 18' 1.233" |
| 72 | 26° 34' 47.301" | 93° 18' 1.245" |
| 73 | 26° 34' 47.299" | 93° 18' 1.261" |
| 74 | 26° 34' 47.293" | 93° 18' 1.273" |
| 75 | 26° 34' 47.290" | 93° 18' 1.289" |
| 76 | 26° 34' 47.285" | 93° 18' 1.301" |
| 77 | 26° 34' 47.285" | 93° 18' 1.314" |
| 78 | 26° 34' 47.273" | 93° 18' 1.320" |
| 79 | 26° 34' 47.265" | 93° 18' 1.326" |
| 80 | 26° 34' 47.271" | 93° 18' 1.342" |
| 81 | 26° 34' 47.279" | 93° 18' 1.357" |
| 82 | 26° 34' 47.287" | 93° 18' 1.364" |
| 83 | 26° 34' 47.296" | 93° 18' 1.370" |
| 84 | 26° 34' 47.307" | 93° 18' 1.382" |
| 85 | 26° 34' 47.318" | 93° 18' 1.388" |
| 86 | 26° 34' 47.329" | 93° 18' 1.395" |
| 87 | 26° 34' 47.340" | 93° 18' 1.401" |
| 88 | 26° 34' 47.351" | 93° 18' 1.407" |
| 89 | 26° 34' 47.365" | 93° 18' 1.407" |
| 90 | 26° 34' 47.376" | 93° 18' 1.407" |
| 91 | 26° 34' 47.418" | 93° 18' 1.438" |

| HALDHIBARI STRUCTURAL CORRIDOR | | |
|--------------------------------|-----------------|----------------|
| Sl.No. | Latitude (N) | Longitude (E) |
| 92 | 26° 34' 47.484" | 93° 18' 1.463" |
| 93 | 26° 34' 47.495" | 93° 18' 1.469" |
| 94 | 26° 34' 47.506" | 93° 18' 1.472" |
| 95 | 26° 34' 47.520" | 93° 18' 1.479" |
| 96 | 26° 34' 47.531" | 93° 18' 1.482" |
| 97 | 26° 34' 47.542" | 93° 18' 1.485" |
| 98 | 26° 34' 47.553" | 93° 18' 1.488" |
| 99 | 26° 34' 47.567" | 93° 18' 1.491" |
| 100 | 26° 34' 47.578" | 93° 18' 1.497" |
| 101 | 26° 34' 47.595" | 93° 18' 1.507" |
| 102 | 26° 34' 47.603" | 93° 18' 1.510" |
| 103 | 26° 34' 47.614" | 93° 18' 1.516" |
| 104 | 26° 34' 47.628" | 93° 18' 1.522" |
| 105 | 26° 34' 47.639" | 93° 18' 1.528" |
| 106 | 26° 34' 47.648" | 93° 18' 1.538" |
| 107 | 26° 34' 47.659" | 93° 18' 1.547" |
| 108 | 26° 34' 47.673" | 93° 18' 1.556" |
| 109 | 26° 34' 47.681" | 93° 18' 1.566" |
| 110 | 26° 34' 47.692" | 93° 18' 1.572" |
| 111 | 26° 34' 47.703" | 93° 18' 1.575" |
| 112 | 26° 34' 47.714" | 93° 18' 1.581" |
| 113 | 26° 34' 47.725" | 93° 18' 1.584" |
| 114 | 26° 34' 47.736" | 93° 18' 1.594" |
| 115 | 26° 34' 47.753" | 93° 18' 1.597" |
| 116 | 26° 34' 47.761" | 93° 18' 1.600" |
| 117 | 26° 34' 47.775" | 93° 18' 1.603" |
| 118 | 26° 34' 47.784" | 93° 18' 1.603" |
| 119 | 26° 34' 47.795" | 93° 18' 1.609" |
| 120 | 26° 34' 47.806" | 93° 18' 1.612" |
| 121 | 26° 34' 47.820" | 93° 18' 1.622" |
| 122 | 26° 34' 47.831" | 93° 18' 1.625" |
| 123 | 26° 34' 47.845" | 93° 18' 1.628" |
| 124 | 26° 34' 47.853" | 93° 18' 1.631" |
| 125 | 26° 34' 47.867" | 93° 18' 1.631" |
| 126 | 26° 34' 47.878" | 93° 18' 1.634" |
| 127 | 26° 34' 47.889" | 93° 18' 1.640" |
| 128 | 26° 34' 47.900" | 93° 18' 1.650" |
| 129 | 26° 34' 47.914" | 93° 18' 1.656" |
| 130 | 26° 34' 47.928" | 93° 18' 1.659" |
| 131 | 26° 34' 47.937" | 93° 18' 1.665" |
| 132 | 26° 34' 47.948" | 93° 18' 1.665" |
| 133 | 26° 34' 47.962" | 93° 18' 1.671" |
| 134 | 26° 34' 47.970" | 93° 18' 1.678" |
| 135 | 26° 34' 47.981" | 93° 18' 1.684" |
| 136 | 26° 34' 47.995" | 93° 18' 1.690" |
| 137 | 26° 34' 48.006" | 93° 18' 1.696" |
| 138 | 26° 34' 48.017" | 93° 18' 1.699" |
| 139 | 26° 34' 48.028" | 93° 18' 1.709" |
| 140 | 26° 34' 48.042" | 93° 18' 1.721" |
| 141 | 26° 34' 48.050" | 93° 18' 1.730" |
| 142 | 26° 34' 48.062" | 93° 18' 1.740" |
| 143 | 26° 34' 48.073" | 93° 18' 1.746" |
| 144 | 26° 34' 48.084" | 93° 18' 1.755" |

| HALDHIBARI STRUCTURAL CORRIDOR | | |
|--------------------------------|-----------------|----------------|
| Sl.No. | Latitude (N) | Longitude (E) |
| 145 | 26° 34' 48.098" | 93° 18' 1.762" |
| 146 | 26° 34' 48.109" | 93° 18' 1.765" |
| 147 | 26° 34' 48.120" | 93° 18' 1.768" |
| 148 | 26° 34' 48.134" | 93° 18' 1.768" |
| 149 | 26° 34' 48.145" | 93° 18' 1.768" |
| 150 | 26° 34' 48.156" | 93° 18' 1.774" |
| 151 | 26° 34' 48.170" | 93° 18' 1.777" |
| 152 | 26° 34' 48.184" | 93° 18' 1.777" |
| 153 | 26° 34' 48.195" | 93° 18' 1.780" |
| 154 | 26° 34' 48.209" | 93° 18' 1.780" |
| 155 | 26° 34' 48.220" | 93° 18' 1.780" |
| 156 | 26° 34' 48.231" | 93° 18' 1.780" |
| 157 | 26° 34' 48.242" | 93° 18' 1.780" |
| 158 | 26° 34' 48.259" | 93° 18' 1.780" |
| 159 | 26° 34' 48.270" | 93° 18' 1.780" |
| 160 | 26° 34' 48.281" | 93° 18' 1.777" |
| 161 | 26° 34' 48.292" | 93° 18' 1.774" |
| 162 | 26° 34' 48.303" | 93° 18' 1.768" |
| 163 | 26° 34' 48.317" | 93° 18' 1.765" |
| 164 | 26° 34' 48.328" | 93° 18' 1.755" |
| 165 | 26° 34' 48.337" | 93° 18' 1.743" |
| 166 | 26° 34' 48.359" | 93° 18' 1.723" |
| 167 | 26° 34' 48.371" | 93° 18' 1.713" |
| 168 | 26° 34' 48.379" | 93° 18' 1.707" |
| 169 | 26° 34' 48.384" | 93° 18' 1.692" |
| 170 | 26° 34' 48.390" | 93° 18' 1.679" |
| 171 | 26° 34' 48.396" | 93° 18' 1.667" |
| 172 | 26° 34' 48.401" | 93° 18' 1.654" |
| 173 | 26° 34' 48.407" | 93° 18' 1.639" |
| 174 | 26° 34' 48.409" | 93° 18' 1.629" |
| 175 | 26° 34' 48.415" | 93° 18' 1.617" |
| 176 | 26° 34' 48.415" | 93° 18' 1.601" |
| 177 | 26° 34' 48.415" | 93° 18' 1.592" |
| 178 | 26° 34' 48.415" | 93° 18' 1.577" |
| 179 | 26° 34' 48.418" | 93° 18' 1.564" |
| 180 | 26° 34' 48.418" | 93° 18' 1.552" |
| 181 | 26° 34' 48.423" | 93° 18' 1.536" |
| 182 | 26° 34' 48.429" | 93° 18' 1.524" |
| 183 | 26° 34' 48.432" | 93° 18' 1.508" |
| 184 | 26° 34' 48.437" | 93° 18' 1.499" |
| 185 | 26° 34' 48.440" | 93° 18' 1.486" |
| 186 | 26° 34' 48.440" | 93° 18' 1.474" |
| 187 | 26° 34' 48.443" | 93° 18' 1.459" |
| 188 | 26° 34' 48.446" | 93° 18' 1.440" |
| 189 | 26° 34' 48.448" | 93° 18' 1.431" |
| 190 | 26° 34' 48.451" | 93° 18' 1.412" |
| 191 | 26° 34' 48.451" | 93° 18' 1.399" |
| 192 | 26° 34' 48.451" | 93° 18' 1.378" |
| 193 | 26° 34' 48.451" | 93° 18' 1.372" |
| 194 | 26° 34' 48.457" | 93° 18' 1.350" |
| 195 | 26° 34' 48.460" | 93° 18' 1.340" |
| 196 | 26° 34' 48.465" | 93° 18' 1.325" |
| 197 | 26° 34' 48.465" | 93° 18' 1.309" |

| HALDHIBARI STRUCTURAL CORRIDOR | | |
|--------------------------------|-----------------|----------------|
| Sl.No. | Latitude (N) | Longitude (E) |
| 198 | 26° 34' 48.468" | 93° 18' 1.297" |
| 199 | 26° 34' 48.468" | 93° 18' 1.288" |
| 200 | 26° 34' 48.471" | 93° 18' 1.272" |
| 201 | 26° 34' 48.471" | 93° 18' 1.250" |
| 202 | 26° 34' 48.471" | 93° 18' 1.247" |
| 203 | 26° 34' 48.471" | 93° 18' 1.225" |
| 204 | 26° 34' 48.471" | 93° 18' 1.210" |
| 205 | 26° 34' 48.474" | 93° 18' 1.191" |
| 206 | 26° 34' 48.476" | 93° 18' 1.179" |
| 207 | 26° 34' 48.482" | 93° 18' 1.160" |
| 208 | 26° 34' 48.490" | 93° 18' 1.145" |
| 209 | 26° 34' 48.499" | 93° 18' 1.135" |
| 210 | 26° 34' 48.510" | 93° 18' 1.126" |
| 211 | 26° 34' 48.515" | 93° 18' 1.117" |
| 212 | 26° 34' 48.526" | 93° 18' 1.107" |
| 213 | 26° 34' 48.532" | 93° 18' 1.098" |
| 214 | 26° 34' 48.537" | 93° 18' 1.083" |
| 215 | 26° 34' 48.537" | 93° 18' 1.070" |
| 216 | 26° 34' 48.540" | 93° 18' 1.058" |
| 217 | 26° 34' 48.543" | 93° 18' 1.045" |
| 218 | 26° 34' 48.546" | 93° 18' 1.033" |
| 219 | 26° 34' 48.549" | 93° 18' 1.017" |
| 220 | 26° 34' 48.551" | 93° 18' 1.005" |
| 221 | 26° 34' 48.557" | 93° 18' 0.992" |
| 222 | 26° 34' 48.560" | 93° 18' 0.977" |
| 223 | 26° 34' 48.565" | 93° 18' 0.964" |
| 224 | 26° 34' 48.568" | 93° 18' 0.952" |
| 225 | 26° 34' 48.574" | 93° 18' 0.933" |
| 226 | 26° 34' 48.579" | 93° 18' 0.921" |
| 227 | 26° 34' 48.582" | 93° 18' 0.909" |
| 228 | 26° 34' 48.588" | 93° 18' 0.893" |
| 229 | 26° 34' 48.596" | 93° 18' 0.881" |
| 230 | 26° 34' 48.601" | 93° 18' 0.868" |
| 231 | 26° 34' 48.607" | 93° 18' 0.856" |
| 232 | 26° 34' 48.613" | 93° 18' 0.843" |
| 233 | 26° 34' 48.621" | 93° 18' 0.828" |
| 234 | 26° 34' 48.629" | 93° 18' 0.815" |
| 235 | 26° 34' 48.632" | 93° 18' 0.803" |
| 236 | 26° 34' 48.638" | 93° 18' 0.790" |
| 237 | 26° 34' 48.640" | 93° 18' 0.778" |
| 238 | 26° 34' 48.646" | 93° 18' 0.766" |
| 239 | 26° 34' 48.649" | 93° 18' 0.750" |
| 240 | 26° 34' 48.654" | 93° 18' 0.738" |
| 241 | 26° 34' 48.660" | 93° 18' 0.722" |
| 242 | 26° 34' 48.663" | 93° 18' 0.707" |
| 243 | 26° 34' 48.671" | 93° 18' 0.697" |
| 244 | 26° 34' 48.674" | 93° 18' 0.675" |
| 245 | 26° 34' 48.679" | 93° 18' 0.663" |
| 246 | 26° 34' 48.682" | 93° 18' 0.651" |
| 247 | 26° 34' 48.688" | 93° 18' 0.638" |
| 248 | 26° 34' 48.693" | 93° 18' 0.623" |
| 249 | 26° 34' 48.702" | 93° 18' 0.610" |
| 250 | 26° 34' 48.707" | 93° 18' 0.598" |

| HALDHIBARI STRUCTURAL CORRIDOR | | |
|--------------------------------|-----------------|-----------------|
| SI.No. | Latitude (N) | Longitude (E) |
| 251 | 26° 34' 48.715" | 93° 18' 0.588" |
| 252 | 26° 34' 48.724" | 93° 18' 0.579" |
| 253 | 26° 34' 48.738" | 93° 18' 0.573" |
| 254 | 26° 34' 48.743" | 93° 18' 0.564" |
| 255 | 26° 34' 48.746" | 93° 18' 0.548" |
| 256 | 26° 34' 48.763" | 93° 18' 0.520" |
| 257 | 26° 34' 48.783" | 93° 18' 0.517" |
| 258 | 26° 34' 48.794" | 93° 18' 0.501" |
| 259 | 26° 34' 48.794" | 93° 18' 0.489" |
| 260 | 26° 34' 48.794" | 93° 18' 0.470" |
| 261 | 26° 34' 48.791" | 93° 18' 0.455" |
| 262 | 26° 34' 48.788" | 93° 18' 0.439" |
| 263 | 26° 34' 48.788" | 93° 18' 0.424" |
| 264 | 26° 34' 48.788" | 93° 18' 0.408" |
| 265 | 26° 34' 48.788" | 93° 18' 0.390" |
| 266 | 26° 34' 48.783" | 93° 18' 0.374" |
| 267 | 26° 34' 48.783" | 93° 18' 0.362" |
| 268 | 26° 34' 48.780" | 93° 18' 0.343" |
| 269 | 26° 34' 48.780" | 93° 18' 0.334" |
| 270 | 26° 34' 48.780" | 93° 18' 0.318" |
| 271 | 26° 34' 48.780" | 93° 18' 0.303" |
| 272 | 26° 34' 48.780" | 93° 18' 0.281" |
| 273 | 26° 34' 48.780" | 93° 18' 0.272" |
| 274 | 26° 34' 48.780" | 93° 18' 0.253" |
| 275 | 26° 34' 48.780" | 93° 18' 0.234" |
| 276 | 26° 34' 48.783" | 93° 18' 0.222" |
| 277 | 26° 34' 48.788" | 93° 18' 0.203" |
| 278 | 26° 34' 48.791" | 93° 18' 0.191" |
| 279 | 26° 34' 48.797" | 93° 18' 0.175" |
| 280 | 26° 34' 48.800" | 93° 18' 0.160" |
| 281 | 26° 34' 48.800" | 93° 18' 0.147" |
| 282 | 26° 34' 48.800" | 93° 18' 0.132" |
| 283 | 26° 34' 48.800" | 93° 18' 0.116" |
| 284 | 26° 34' 48.800" | 93° 18' 0.097" |
| 285 | 26° 34' 48.802" | 93° 18' 0.079" |
| 286 | 26° 34' 48.802" | 93° 18' 0.070" |
| 287 | 26° 34' 48.805" | 93° 18' 0.057" |
| 288 | 26° 34' 48.813" | 93° 18' 0.042" |
| 289 | 26° 34' 48.816" | 93° 18' 0.029" |
| 290 | 26° 34' 48.819" | 93° 18' 0.020" |
| 291 | 26° 34' 48.864" | 93° 17' 59.961" |
| 292 | 26° 34' 48.930" | 93° 17' 59.588" |
| 293 | 26° 34' 49.951" | 93° 17' 59.985" |
| 294 | 26° 34' 50.580" | 93° 18' 0.923" |
| 295 | 26° 34' 50.942" | 93° 18' 1.619" |
| 296 | 26° 34' 50.917" | 93° 18' 2.352" |
| 297 | 26° 34' 51.042" | 93° 18' 2.507" |
| 298 | 26° 34' 51.111" | 93° 18' 2.501" |
| 299 | 26° 34' 51.128" | 93° 18' 2.532" |
| 300 | 26° 34' 51.136" | 93° 18' 2.594" |
| 301 | 26° 34' 51.181" | 93° 18' 2.790" |
| 302 | 26° 34' 51.267" | 93° 18' 3.042" |
| 303 | 26° 34' 51.364" | 93° 18' 3.371" |

| HALDHIBARI STRUCTURAL CORRIDOR | | |
|--------------------------------|-----------------|----------------|
| Sl. No. | Latitude (N) | Longitude (E) |
| 304 | 26° 34' 51.436" | 93° 18' 3.455" |
| 305 | 26° 34' 51.524" | 93° 18' 3.737" |
| 306 | 26° 34' 51.702" | 93° 18' 4.066" |
| 307 | 26° 34' 51.702" | 93° 18' 4.187" |
| 308 | 26° 34' 51.671" | 93° 18' 4.265" |
| 309 | 26° 34' 51.663" | 93° 18' 4.395" |
| 310 | 26° 34' 51.582" | 93° 18' 4.470" |
| 311 | 26° 34' 51.499" | 93° 18' 4.523" |
| 312 | 26° 34' 51.454" | 93° 18' 4.594" |
| 313 | 26° 34' 51.371" | 93° 18' 4.638" |
| 314 | 26° 34' 51.324" | 93° 18' 4.638" |
| 315 | 26° 34' 51.163" | 93° 18' 4.647" |
| 316 | 26° 34' 51.129" | 93° 18' 4.622" |
| 317 | 26° 34' 51.119" | 93° 18' 4.611" |
| 318 | 26° 34' 51.109" | 93° 18' 4.599" |
| 319 | 26° 34' 51.099" | 93° 18' 4.588" |
| 320 | 26° 34' 51.089" | 93° 18' 4.577" |
| 321 | 26° 34' 51.073" | 93° 18' 4.566" |
| 322 | 26° 34' 51.056" | 93° 18' 4.555" |
| 323 | 26° 34' 51.046" | 93° 18' 4.547" |
| 324 | 26° 34' 51.033" | 93° 18' 4.540" |
| 325 | 26° 34' 51.023" | 93° 18' 4.529" |
| 326 | 26° 34' 51.013" | 93° 18' 4.518" |
| 327 | 26° 34' 51.000" | 93° 18' 4.507" |
| 328 | 26° 34' 50.986" | 93° 18' 4.495" |
| 329 | 26° 34' 50.973" | 93° 18' 4.484" |
| 330 | 26° 34' 50.956" | 93° 18' 4.473" |
| 331 | 26° 34' 50.946" | 93° 18' 4.466" |
| 332 | 26° 34' 50.933" | 93° 18' 4.455" |
| 333 | 26° 34' 50.923" | 93° 18' 4.447" |
| 334 | 26° 34' 50.913" | 93° 18' 4.436" |
| 335 | 26° 34' 50.871" | 93° 18' 4.417" |
| 336 | 26° 34' 50.868" | 93° 18' 4.414" |
| 337 | 26° 34' 50.854" | 93° 18' 4.403" |
| 338 | 26° 34' 50.838" | 93° 18' 4.391" |
| 339 | 26° 34' 50.825" | 93° 18' 4.384" |
| 340 | 26° 34' 50.811" | 93° 18' 4.377" |
| 341 | 26° 34' 50.798" | 93° 18' 4.373" |
| 342 | 26° 34' 50.781" | 93° 18' 4.369" |
| 343 | 26° 34' 50.768" | 93° 18' 4.362" |
| 344 | 26° 34' 50.755" | 93° 18' 4.358" |
| 345 | 26° 34' 50.745" | 93° 18' 4.354" |
| 346 | 26° 34' 50.732" | 93° 18' 4.347" |
| 347 | 26° 34' 50.718" | 93° 18' 4.336" |
| 348 | 26° 34' 50.712" | 93° 18' 4.325" |
| 349 | 26° 34' 50.702" | 93° 18' 4.310" |
| 350 | 26° 34' 50.695" | 93° 18' 4.295" |
| 351 | 26° 34' 50.692" | 93° 18' 4.276" |
| 352 | 26° 34' 50.688" | 93° 18' 4.261" |
| 353 | 26° 34' 50.685" | 93° 18' 4.247" |
| 354 | 26° 34' 50.678" | 93° 18' 4.232" |
| 355 | 26° 34' 50.672" | 93° 18' 4.221" |
| 356 | 26° 34' 50.665" | 93° 18' 4.206" |

| HALDHIBARI STRUCTURAL CORRIDOR | | |
|--------------------------------|-----------------|----------------|
| Sl. No. | Latitude (N) | Longitude (E) |
| 357 | 26° 34' 50.655" | 93° 18' 4.187" |
| 358 | 26° 34' 50.649" | 93° 18' 4.172" |
| 359 | 26° 34' 50.639" | 93° 18' 4.154" |
| 360 | 26° 34' 50.635" | 93° 18' 4.139" |
| 361 | 26° 34' 50.629" | 93° 18' 4.124" |
| 362 | 26° 34' 50.622" | 93° 18' 4.105" |
| 363 | 26° 34' 50.619" | 93° 18' 4.083" |
| 364 | 26° 34' 50.619" | 93° 18' 4.068" |
| 365 | 26° 34' 50.619" | 93° 18' 4.053" |
| 366 | 26° 34' 50.615" | 93° 18' 4.039" |
| 367 | 26° 34' 50.612" | 93° 18' 4.020" |
| 368 | 26° 34' 50.605" | 93° 18' 4.009" |
| 369 | 26° 34' 50.599" | 93° 18' 3.987" |
| 370 | 26° 34' 50.592" | 93° 18' 3.975" |
| 371 | 26° 34' 50.586" | 93° 18' 3.961" |
| 372 | 26° 34' 50.576" | 93° 18' 3.942" |
| 373 | 26° 34' 50.572" | 93° 18' 3.923" |
| 374 | 26° 34' 50.562" | 93° 18' 3.905" |
| 375 | 26° 34' 50.556" | 93° 18' 3.890" |
| 376 | 26° 34' 50.549" | 93° 18' 3.879" |
| 377 | 26° 34' 50.539" | 93° 18' 3.864" |
| 378 | 26° 34' 50.529" | 93° 18' 3.853" |
| 379 | 26° 34' 50.513" | 93° 18' 3.842" |
| 380 | 26° 34' 50.499" | 93° 18' 3.831" |
| 381 | 26° 34' 50.486" | 93° 18' 3.819" |
| 382 | 26° 34' 50.473" | 93° 18' 3.808" |
| 383 | 26° 34' 50.466" | 93° 18' 3.797" |
| 384 | 26° 34' 50.459" | 93° 18' 3.786" |
| 385 | 26° 34' 50.449" | 93° 18' 3.771" |
| 386 | 26° 34' 50.436" | 93° 18' 3.767" |
| 387 | 26° 34' 50.423" | 93° 18' 3.764" |
| 388 | 26° 34' 50.406" | 93° 18' 3.764" |
| 389 | 26° 34' 50.343" | 93° 18' 3.734" |
| 390 | 26° 34' 50.320" | 93° 18' 3.701" |
| 391 | 26° 34' 50.250" | 93° 18' 3.656" |
| 392 | 26° 34' 50.227" | 93° 18' 3.623" |
| 393 | 26° 34' 50.124" | 93° 18' 3.611" |
| 394 | 26° 34' 50.008" | 93° 18' 3.671" |
| 395 | 26° 34' 49.990" | 93° 18' 3.694" |
| 396 | 26° 34' 49.986" | 93° 18' 3.694" |
| 397 | 26° 34' 49.977" | 93° 18' 3.696" |
| 398 | 26° 34' 49.971" | 93° 18' 3.699" |
| 399 | 26° 34' 49.963" | 93° 18' 3.703" |
| 400 | 26° 34' 49.955" | 93° 18' 3.705" |
| 401 | 26° 34' 49.945" | 93° 18' 3.705" |
| 402 | 26° 34' 49.935" | 93° 18' 3.705" |
| 403 | 26° 34' 49.927" | 93° 18' 3.705" |
| 404 | 26° 34' 49.919" | 93° 18' 3.703" |
| 405 | 26° 34' 49.910" | 93° 18' 3.703" |
| 406 | 26° 34' 49.900" | 93° 18' 3.703" |
| 407 | 26° 34' 49.829" | 93° 18' 3.710" |
| 408 | 26° 34' 49.630" | 93° 18' 3.745" |
| 409 | 26° 34' 49.500" | 93° 18' 3.789" |

| HALDHIBARI STRUCTURAL CORRIDOR | | |
|--------------------------------|-----------------|----------------|
| Sl. No. | Latitude (N) | Longitude (E) |
| 410 | 26° 34' 49.437" | 93° 18' 3.831" |
| 411 | 26° 34' 49.393" | 93° 18' 4.053" |
| 412 | 26° 34' 49.389" | 93° 18' 4.130" |
| 413 | 26° 34' 49.374" | 93° 18' 4.159" |
| 414 | 26° 34' 49.378" | 93° 18' 4.287" |
| 415 | 26° 34' 49.324" | 93° 18' 4.546" |
| 416 | 26° 34' 49.338" | 93° 18' 4.715" |
| 417 | 26° 34' 49.381" | 93° 18' 4.760" |
| 418 | 26° 34' 49.427" | 93° 18' 4.826" |
| 419 | 26° 34' 49.437" | 93° 18' 4.856" |
| 420 | 26° 34' 49.549" | 93° 18' 5.094" |
| 421 | 26° 34' 49.687" | 93° 18' 5.539" |
| 422 | 26° 34' 49.825" | 93° 18' 5.731" |
| 423 | 26° 34' 50.077" | 93° 18' 6.026" |
| 424 | 26° 34' 50.235" | 93° 18' 6.261" |
| 425 | 26° 34' 50.315" | 93° 18' 6.320" |
| 426 | 26° 34' 50.520" | 93° 18' 6.664" |
| 427 | 26° 34' 50.573" | 93° 18' 6.771" |
| 428 | 26° 34' 50.591" | 93° 18' 6.971" |
| 429 | 26° 34' 50.615" | 93° 18' 7.033" |
| 430 | 26° 34' 50.597" | 93° 18' 7.138" |
| 431 | 26° 34' 50.603" | 93° 18' 7.209" |
| 432 | 26° 34' 50.546" | 93° 18' 7.374" |
| 433 | 26° 34' 50.552" | 93° 18' 7.399" |
| 434 | 26° 34' 50.473" | 93° 18' 7.610" |
| 435 | 26° 34' 50.458" | 93° 18' 7.765" |
| 436 | 26° 34' 50.453" | 93° 18' 7.932" |
| 437 | 26° 34' 50.463" | 93° 18' 8.026" |
| 438 | 26° 34' 50.522" | 93° 18' 8.131" |
| 439 | 26° 34' 50.631" | 93° 18' 8.403" |
| 440 | 26° 34' 50.656" | 93° 18' 8.525" |
| 441 | 26° 34' 50.671" | 93° 18' 8.703" |
| 442 | 26° 34' 50.721" | 93° 18' 9.086" |
| 443 | 26° 34' 50.864" | 93° 18' 9.296" |
| 444 | 26° 34' 51.011" | 93° 18' 9.302" |
| 445 | 26° 34' 51.105" | 93° 18' 9.291" |
| 446 | 26° 34' 51.224" | 93° 18' 9.191" |
| 447 | 26° 34' 51.219" | 93° 18' 9.113" |
| 448 | 26° 34' 51.254" | 93° 18' 8.986" |
| 449 | 26° 34' 51.319" | 93° 18' 8.858" |
| 450 | 26° 34' 51.333" | 93° 18' 8.736" |
| 451 | 26° 34' 51.403" | 93° 18' 8.636" |
| 452 | 26° 34' 51.438" | 93° 18' 8.537" |
| 453 | 26° 34' 51.512" | 93° 18' 8.487" |
| 454 | 26° 34' 51.592" | 93° 18' 8.376" |
| 455 | 26° 34' 51.676" | 93° 18' 8.298" |
| 456 | 26° 34' 51.775" | 93° 18' 8.182" |
| 457 | 26° 34' 51.865" | 93° 18' 8.054" |
| 458 | 26° 34' 51.959" | 93° 18' 7.893" |
| 459 | 26° 34' 52.036" | 93° 18' 7.824" |
| 460 | 26° 34' 52.319" | 93° 18' 7.858" |
| 461 | 26° 34' 52.477" | 93° 18' 7.869" |
| 462 | 26° 34' 52.591" | 93° 18' 7.858" |

| HALDHIBARI STRUCTURAL CORRIDOR | | |
|--------------------------------|-----------------|-----------------|
| Sl. No. | Latitude (N) | Longitude (E) |
| 463 | 26° 34' 52.716" | 93° 18' 7.858" |
| 464 | 26° 34' 52.849" | 93° 18' 7.858" |
| 465 | 26° 34' 52.934" | 93° 18' 7.841" |
| 466 | 26° 34' 53.117" | 93° 18' 7.836" |
| 467 | 26° 34' 53.241" | 93° 18' 7.775" |
| 468 | 26° 34' 53.380" | 93° 18' 7.725" |
| 469 | 26° 34' 53.504" | 93° 18' 7.620" |
| 470 | 26° 34' 53.706" | 93° 18' 7.503" |
| 471 | 26° 34' 53.964" | 93° 18' 7.525" |
| 472 | 26° 34' 54.078" | 93° 18' 7.453" |
| 473 | 26° 34' 54.177" | 93° 18' 7.453" |
| 474 | 26° 34' 54.386" | 93° 18' 7.320" |
| 475 | 26° 34' 54.525" | 93° 18' 7.185" |
| 476 | 26° 34' 54.549" | 93° 18' 7.063" |
| 477 | 26° 34' 54.619" | 93° 18' 6.985" |
| 478 | 26° 34' 54.654" | 93° 18' 6.891" |
| 479 | 26° 34' 54.723" | 93° 18' 6.802" |
| 480 | 26° 34' 54.837" | 93° 18' 6.764" |
| 481 | 26° 34' 55.080" | 93° 18' 6.619" |
| 482 | 26° 34' 56.105" | 93° 18' 6.692" |
| 483 | 26° 34' 56.958" | 93° 18' 6.282" |
| 484 | 26° 34' 57.914" | 93° 18' 5.953" |
| 485 | 26° 34' 58.559" | 93° 18' 6.630" |
| 486 | 26° 34' 59.278" | 93° 18' 6.580" |
| 487 | 26° 34' 59.360" | 93° 18' 6.558" |
| 488 | 26° 34' 59.720" | 93° 18' 5.896" |
| 489 | 26° 34' 59.769" | 93° 18' 5.755" |
| 490 | 26° 34' 59.819" | 93° 18' 5.616" |
| 491 | 26° 34' 59.900" | 93° 18' 5.458" |
| 492 | 26° 34' 59.862" | 93° 18' 5.127" |
| 493 | 26° 34' 59.452" | 93° 18' 4.242" |
| 494 | 26° 34' 59.444" | 93° 18' 4.012" |
| 495 | 26° 34' 59.505" | 93° 18' 3.919" |
| 496 | 26° 34' 59.482" | 93° 18' 3.553" |
| 497 | 26° 34' 59.444" | 93° 18' 3.374" |
| 498 | 26° 34' 59.026" | 93° 18' 2.574" |
| 499 | 26° 34' 59.125" | 93° 18' 2.141" |
| 500 | 26° 34' 59.049" | 93° 18' 2.047" |
| 501 | 26° 34' 59.080" | 93° 18' 1.766" |
| 502 | 26° 34' 59.065" | 93° 18' 1.409" |
| 503 | 26° 34' 59.217" | 93° 18' 1.043" |
| 504 | 26° 34' 59.209" | 93° 18' 0.788" |
| 505 | 26° 34' 59.278" | 93° 18' 0.456" |
| 506 | 26° 34' 59.293" | 93° 18' 0.133" |
| 507 | 26° 34' 59.331" | 93° 17' 59.980" |
| 508 | 26° 34' 59.331" | 93° 17' 59.180" |
| 509 | 26° 34' 59.301" | 93° 17' 58.882" |
| 510 | 26° 34' 59.309" | 93° 17' 58.219" |
| 511 | 26° 34' 59.324" | 93° 17' 57.989" |
| 512 | 26° 34' 59.415" | 93° 17' 57.819" |
| 513 | 26° 34' 59.583" | 93° 17' 57.479" |
| 514 | 26° 34' 59.598" | 93° 17' 57.377" |
| 515 | 26° 34' 59.659" | 93° 17' 57.079" |

| HALDHIBARI STRUCTURAL CORRIDOR | | |
|--------------------------------|-----------------|-----------------|
| Sl. No. | Latitude (N) | Longitude (E) |
| 516 | 26° 34' 59.644" | 93° 17' 56.288" |
| 517 | 26° 34' 59.347" | 93° 17' 55.752" |
| 518 | 26° 34' 58.602" | 93° 17' 55.139" |
| 519 | 26° 34' 58.237" | 93° 17' 54.603" |
| 520 | 26° 34' 58.141" | 93° 17' 54.434" |
| 521 | 26° 34' 57.920" | 93° 17' 54.246" |
| 522 | 26° 34' 57.358" | 93° 17' 54.221" |
| 523 | 26° 34' 57.190" | 93° 17' 54.204" |
| 524 | 26° 34' 57.099" | 93° 17' 54.076" |
| 525 | 26° 34' 56.924" | 93° 17' 53.906" |
| 526 | 26° 34' 56.825" | 93° 17' 53.821" |
| 527 | 26° 34' 56.992" | 93° 17' 53.634" |
| 528 | 26° 34' 57.304" | 93° 17' 53.387" |
| 529 | 26° 34' 57.426" | 93° 17' 53.242" |
| 530 | 26° 34' 57.540" | 93° 17' 53.030" |
| 531 | 26° 34' 57.670" | 93° 17' 52.851" |
| 532 | 26° 34' 57.974" | 93° 17' 52.698" |
| 533 | 26° 34' 58.126" | 93° 17' 52.511" |
| 534 | 26° 34' 57.997" | 93° 17' 52.383" |
| 535 | 26° 34' 57.860" | 93° 17' 52.247" |
| 536 | 26° 34' 57.487" | 93° 17' 52.136" |
| 537 | 26° 34' 57.312" | 93° 17' 51.941" |
| 538 | 26° 34' 57.202" | 93° 17' 51.718" |
| 539 | 26° 34' 57.187" | 93° 17' 50.655" |
| 540 | 26° 34' 57.240" | 93° 17' 50.527" |
| 541 | 26° 34' 57.240" | 93° 17' 49.974" |
| 542 | 26° 34' 57.202" | 93° 17' 49.770" |
| 543 | 26° 34' 57.164" | 93° 17' 49.651" |
| 544 | 26° 34' 57.111" | 93° 17' 49.413" |
| 545 | 26° 34' 57.073" | 93° 17' 49.226" |
| 546 | 26° 34' 57.065" | 93° 17' 49.107" |
| 547 | 26° 34' 57.073" | 93° 17' 48.911" |
| 548 | 26° 34' 56.738" | 93° 17' 48.111" |
| 549 | 26° 34' 56.723" | 93° 17' 47.822" |
| 550 | 26° 34' 56.396" | 93° 17' 47.286" |
| 551 | 26° 34' 56.236" | 93° 17' 46.903" |
| 552 | 26° 34' 56.229" | 93° 17' 46.895" |
| 553 | 26° 34' 56.267" | 93° 17' 46.810" |
| 554 | 26° 34' 56.450" | 93° 17' 46.512" |
| 555 | 26° 34' 56.457" | 93° 17' 46.393" |
| 556 | 26° 34' 56.609" | 93° 17' 45.848" |
| 557 | 26° 34' 56.533" | 93° 17' 45.763" |
| 558 | 26° 34' 57.307" | 93° 17' 43.200" |
| 559 | 26° 34' 57.694" | 93° 17' 46.601" |
| 560 | 26° 35' 3.021" | 93° 17' 58.453" |
| 561 | 26° 35' 5.817" | 93° 18' 7.112" |
| 562 | 26° 35' 9.994" | 93° 18' 16.398" |
| 563 | 26° 35' 13.106" | 93° 18' 21.503" |
| 564 | 26° 35' 13.494" | 93° 18' 22.213" |
| 565 | 26° 35' 16.878" | 93° 18' 28.429" |
| 566 | 26° 35' 19.529" | 93° 18' 35.769" |
| 567 | 26° 35' 20.387" | 93° 18' 41.293" |
| 568 | 26° 35' 20.607" | 93° 18' 47.742" |

| HALDIBARI STRUCTURAL CORRIDOR | | |
|-------------------------------|-----------------|-----------------|
| Sl. No. | Latitude (N) | Longitude (E) |
| 569 | 26° 35' 21.069" | 93° 19' 0.502" |
| 570 | 26° 35' 21.190" | 93° 19' 14.111" |
| 571 | 26° 35' 19.566" | 93° 19' 21.198" |
| 572 | 26° 35' 18.440" | 93° 19' 22.098" |
| 573 | 26° 35' 14.758" | 93° 19' 31.728" |
| 574 | 26° 35' 12.782" | 93° 19' 37.972" |
| 575 | 26° 35' 11.992" | 93° 19' 44.058" |
| 576 | 26° 35' 11.518" | 93° 19' 49.353" |
| 577 | 26° 35' 10.569" | 93° 19' 57.079" |
| 578 | 26° 35' 7.092" | 93° 20' 2.374" |
| 579 | 26° 35' 5.906" | 93° 20' 9.487" |
| 580 | 26° 35' 7.013" | 93° 20' 14.783" |
| 581 | 26° 35' 8.593" | 93° 20' 20.691" |
| 582 | 26° 35' 10.964" | 93° 20' 22.351" |
| 583 | 26° 35' 12.387" | 93° 20' 25.117" |
| 584 | 26° 35' 12.400" | 93° 20' 29.724" |
| 585 | 26° 35' 12.840" | 93° 20' 30.660" |
| 586 | 26° 35' 13.173" | 93° 20' 29.760" |
| 587 | 26° 35' 13.395" | 93° 20' 27.850" |
| 588 | 26° 35' 13.477" | 93° 20' 27.140" |
| 589 | 26° 35' 13.537" | 93° 20' 26.680" |
| 590 | 26° 35' 13.990" | 93° 20' 23.728" |
| 591 | 26° 35' 13.615" | 93° 20' 18.628" |
| 592 | 26° 35' 14.728" | 93° 20' 17.127" |
| 593 | 26° 35' 16.310" | 93° 20' 16.708" |
| 594 | 26° 35' 17.642" | 93° 20' 16.699" |
| 595 | 26° 35' 17.742" | 93° 20' 16.916" |
| 596 | 26° 35' 17.953" | 93° 20' 17.380" |
| 597 | 26° 35' 18.277" | 93° 20' 18.084" |
| 598 | 26° 35' 18.795" | 93° 20' 19.096" |
| 599 | 26° 35' 18.888" | 93° 20' 19.273" |
| 600 | 26° 35' 20.775" | 93° 20' 19.053" |
| 601 | 26° 35' 22.988" | 93° 20' 18.400" |
| 602 | 26° 35' 27.647" | 93° 20' 18.574" |
| 603 | 26° 35' 30.263" | 93° 20' 19.184" |
| 604 | 26° 35' 30.964" | 93° 20' 19.346" |
| 605 | 26° 35' 34.026" | 93° 20' 20.966" |
| 606 | 26° 35' 35.245" | 93° 20' 22.047" |
| 607 | 26° 35' 36.869" | 93° 20' 22.515" |
| 608 | 26° 35' 37.595" | 93° 20' 22.138" |
| 609 | 26° 35' 38.206" | 93° 20' 22.302" |
| 610 | 26° 35' 39.325" | 93° 20' 22.976" |
| 611 | 26° 35' 40.454" | 93° 20' 23.419" |
| 612 | 26° 35' 41.931" | 93° 20' 24.816" |
| 613 | 26° 35' 43.626" | 93° 20' 26.651" |
| 614 | 26° 35' 43.681" | 93° 20' 28.163" |
| 615 | 26° 35' 43.296" | 93° 20' 28.963" |
| 616 | 26° 35' 43.401" | 93° 20' 30.040" |
| 617 | 26° 35' 44.061" | 93° 20' 30.471" |
| 618 | 26° 35' 44.812" | 93° 20' 30.499" |
| 619 | 26° 35' 45.842" | 93° 20' 30.838" |
| 620 | 26° 35' 46.144" | 93° 20' 30.369" |
| 621 | 26° 35' 47.251" | 93° 20' 30.360" |

| HALDHIBARI STRUCTURAL CORRIDOR | | |
|--------------------------------|-----------------|-----------------|
| Sl. No. | Latitude (N) | Longitude (E) |
| 622 | 26° 35' 48.530" | 93° 20' 30.836" |
| 623 | 26° 35' 49.181" | 93° 20' 31.440" |
| 624 | 26° 35' 49.810" | 93° 20' 32.202" |
| 625 | 26° 35' 49.613" | 93° 20' 34.020" |
| 626 | 26° 35' 48.525" | 93° 20' 34.973" |
| 627 | 26° 35' 46.684" | 93° 20' 35.888" |
| 628 | 26° 35' 45.687" | 93° 20' 36.138" |
| 629 | 26° 35' 45.370" | 93° 20' 36.616" |
| 630 | 26° 35' 45.110" | 93° 20' 37.594" |
| 631 | 26° 35' 45.504" | 93° 20' 39.228" |
| 632 | 26° 35' 46.008" | 93° 20' 40.416" |
| 633 | 26° 35' 46.446" | 93° 20' 41.994" |
| 634 | 26° 35' 47.516" | 93° 20' 42.669" |
| 635 | 26° 35' 48.598" | 93° 20' 42.522" |
| 636 | 26° 35' 49.651" | 93° 20' 42.033" |
| 637 | 26° 35' 50.364" | 93° 20' 41.218" |
| 638 | 26° 35' 51.118" | 93° 20' 39.979" |
| 639 | 26° 35' 51.633" | 93° 20' 38.776" |
| 640 | 26° 35' 52.348" | 93° 20' 38.983" |
| 641 | 26° 35' 52.611" | 93° 20' 39.609" |
| 642 | 26° 35' 52.119" | 93° 20' 41.069" |
| 643 | 26° 35' 52.314" | 93° 20' 42.195" |
| 644 | 26° 35' 52.156" | 93° 20' 42.991" |
| 645 | 26° 35' 51.858" | 93° 20' 43.676" |
| 646 | 26° 35' 51.749" | 93° 20' 44.599" |
| 647 | 26° 35' 52.304" | 93° 20' 45.501" |
| 648 | 26° 35' 52.740" | 93° 20' 45.940" |
| 649 | 26° 35' 52.633" | 93° 20' 47.119" |
| 650 | 26° 35' 52.227" | 93° 20' 47.747" |
| 651 | 26° 35' 51.531" | 93° 20' 48.258" |
| 652 | 26° 35' 50.771" | 93° 20' 48.602" |
| 653 | 26° 35' 50.228" | 93° 20' 49.586" |
| 654 | 26° 35' 50.273" | 93° 20' 50.439" |
| 655 | 26° 35' 50.643" | 93° 20' 51.470" |
| 656 | 26° 35' 51.258" | 93° 20' 52.074" |
| 657 | 26° 35' 52.030" | 93° 20' 52.113" |
| 658 | 26° 35' 52.654" | 93° 20' 51.803" |
| 659 | 26° 35' 53.576" | 93° 20' 51.267" |
| 660 | 26° 35' 54.457" | 93° 20' 50.517" |
| 661 | 26° 35' 55.636" | 93° 20' 48.876" |
| 662 | 26° 35' 56.872" | 93° 20' 47.759" |
| 663 | 26° 35' 57.801" | 93° 20' 47.519" |
| 664 | 26° 35' 58.694" | 93° 20' 47.707" |
| 665 | 26° 35' 59.485" | 93° 20' 47.653" |
| 666 | 26° 36' 0.055" | 93° 20' 47.972" |
| 667 | 26° 36' 1.094" | 93° 20' 49.814" |
| 668 | 26° 36' 1.696" | 93° 20' 50.534" |
| 669 | 26° 36' 2.077" | 93° 20' 51.101" |
| 670 | 26° 36' 2.754" | 93° 20' 51.340" |
| 671 | 26° 36' 3.356" | 93° 20' 50.602" |
| 672 | 26° 36' 4.726" | 93° 20' 50.082" |
| 673 | 26° 36' 5.481" | 93° 20' 50.151" |
| 674 | 26° 36' 5.949" | 93° 20' 50.351" |

| HALDHIBARI STRUCTURAL CORRIDOR | | |
|--------------------------------|-----------------|-----------------|
| Sl. No. | Latitude (N) | Longitude (E) |
| 675 | 26° 36' 6.227" | 93° 20' 51.038" |
| 676 | 26° 36' 5.931" | 93° 20' 51.878" |
| 677 | 26° 36' 5.312" | 93° 20' 52.625" |
| 678 | 26° 36' 4.343" | 93° 20' 52.970" |
| 679 | 26° 36' 3.693" | 93° 20' 52.908" |
| 680 | 26° 36' 2.168" | 93° 20' 53.662" |
| 681 | 26° 36' 1.195" | 93° 20' 54.334" |
| 682 | 26° 36' 0.351" | 93° 20' 55.028" |
| 683 | 26° 35' 59.500" | 93° 20' 56.052" |
| 684 | 26° 35' 58.966" | 93° 20' 57.519" |
| 685 | 26° 35' 58.765" | 93° 20' 58.668" |
| 686 | 26° 35' 58.037" | 93° 20' 59.626" |
| 687 | 26° 35' 57.359" | 93° 20' 59.721" |
| 688 | 26° 35' 56.120" | 93° 20' 59.677" |
| 689 | 26° 35' 55.267" | 93° 21' 1.421" |
| 690 | 26° 35' 56.052" | 93° 21' 3.215" |
| 691 | 26° 35' 56.796" | 93° 21' 4.294" |
| 692 | 26° 35' 57.747" | 93° 21' 4.684" |
| 693 | 26° 35' 59.109" | 93° 21' 5.563" |
| 694 | 26° 35' 59.399" | 93° 21' 6.162" |
| 695 | 26° 36' 0.192" | 93° 21' 6.487" |
| 696 | 26° 36' 1.236" | 93° 21' 6.210" |
| 697 | 26° 36' 2.279" | 93° 21' 5.575" |
| 698 | 26° 36' 2.789" | 93° 21' 4.478" |
| 699 | 26° 36' 2.795" | 93° 21' 4.102" |
| 700 | 26° 36' 2.803" | 93° 21' 3.308" |
| 701 | 26° 36' 3.159" | 93° 21' 1.863" |
| 702 | 26° 36' 3.638" | 93° 21' 1.355" |
| 703 | 26° 36' 4.428" | 93° 21' 0.974" |
| 704 | 26° 36' 6.103" | 93° 21' 0.485" |
| 705 | 26° 36' 7.380" | 93° 21' 0.530" |
| 706 | 26° 36' 8.399" | 93° 21' 0.896" |
| 707 | 26° 36' 9.866" | 93° 21' 1.875" |
| 708 | 26° 36' 11.779" | 93° 21' 2.712" |
| 709 | 26° 36' 13.313" | 93° 21' 3.641" |
| 710 | 26° 36' 13.972" | 93° 21' 5.355" |
| 711 | 26° 36' 14.404" | 93° 21' 6.939" |
| 712 | 26° 36' 14.453" | 93° 21' 9.296" |
| 713 | 26° 36' 14.158" | 93° 21' 11.677" |
| 714 | 26° 36' 13.892" | 93° 21' 13.821" |
| 715 | 26° 36' 13.550" | 93° 21' 15.897" |
| 716 | 26° 36' 12.852" | 93° 21' 18.390" |
| 717 | 26° 36' 12.229" | 93° 21' 21.697" |
| 718 | 26° 36' 12.224" | 93° 21' 23.715" |
| 719 | 26° 36' 11.719" | 93° 21' 25.702" |
| 720 | 26° 36' 10.989" | 93° 21' 27.487" |
| 721 | 26° 36' 8.840" | 93° 21' 29.885" |
| 722 | 26° 36' 3.636" | 93° 21' 35.101" |
| 723 | 26° 36' 1.650" | 93° 21' 36.449" |
| 724 | 26° 35' 54.540" | 93° 21' 43.616" |
| 725 | 26° 35' 53.482" | 93° 21' 45.176" |
| 726 | 26° 35' 51.830" | 93° 21' 49.337" |
| 727 | 26° 35' 50.542" | 93° 21' 51.655" |